



GUANGDONG GRAND METAL MATERIAL CO., LTD.

Add: NO.15 3rd Floor, Office Building 2, H District, Liyuan Metal Trading Center,
Chencun Town, Shunde District, Foshan, Guangdong Province, China

Tel: +86-757-29273005

Fax: +86-757-29273036

E-mail: export@grandstainless.com

Web: <http://www.grandstainless.com>

ETCHED DESIGN

We will always be your best partner for choosing
decorative stainless steel elevator materials

COMPANY PROFILE 公司简介

广东大美金属材料有限公司是一家集国际贸易、加工、仓储及售后于一体的大型不锈钢综合服务平台。

公司位于中国华南地区不锈钢集散交易中心——佛山市力源金属交易中心。市场及周边地区客商云集，交通便利，产业配套成熟。依托市场区位优势与各大钢厂强大的技术与规模优势，广东大美充分发挥流通领域的优势，快速的提供市场行情变化，经过10年以上的不懈经营，通过建立专业的国际贸易及售后服务团队、大型仓储及加工，以快速的响应、稳定的品质、强有力的售后支持及良好的信誉，为广大国际客户提供专业的不锈钢进出口贸易服务。

公司产品及服务种类众多，覆盖产品包含不锈钢卷材、不锈钢板材、不锈钢管材、不锈钢棒材、不锈钢线材及不锈钢制品类产品，其钢种涵盖了200系、300系、400系；表面处理包括NO.1、2E、2B、2BB、BA、NO.4、6K、8K；另外，为满足广大客户的个性化需求，我们在不锈钢原材料上还提供了量身定制的2BQ（冲压料）、2BK（8K加工专用料）等特殊材料匹配服务，在表面加工上我们可以根据客户定制要求匹配相应工艺服务，包含镜面、磨砂、喷砂、蚀刻、压花、冲压、覆膜、3D镭射、仿古、无指纹、PVD真空镀及水镀；同时，配套提供开平、分条、贴膜、打包以及配套进出口贸易服务。

Guangdong Grand Metal Material Co., Ltd., establishes a large stainless steel comprehensive service platform integrating international trading, processing, storage and after-sales service.

Our company is located in Foshan Liyuan Metal Trading Center, which is a large stainless steel distribution and trading area in southern China, with convenient transportation and mature industrial supporting facilities. A lot of merchants gathered around the market center. Combining the advantages of market location with strong technologies and scales of major steel mills, Guangdong Grand Metal takes full advantages in the field of distribution and quickly shares market information. After more than 10 years of unremitting operation, Guangdong Grand Metal establishes professional teams of international trading, large warehousing, processing and after-sales service, providing professional stainless steel import and export trading services to our international customers with fast response, stable supreme quality, strong after-sales support and excellent reputation.

Guangdong Grand Metal has a wide range of products and services, covering stainless steel coils, stainless steel sheets, stainless steel pipes, stainless steel bars, stainless steel wires and customized stainless steel products, with steel grades 200 series, 300 series, 400 series; including surface finish like NO.1, 2E, 2B, 2BB, BA, NO.4, 6K, 8K. In addition to meet the individual needs of our customers, we also provide customized 2BQ (stamping material), 2BK (8K processing special material) and other special material, with customized surface's processing including mirror, grinding, sandblasting, etching, embossing, stamping, lamination, 3D laser, antique, Anti-fingerprint, PVD vacuum coating and water plating. At the same time, we provide with flattening, slitting, film covering, packaging and full sets of import or export trading services.

说明

- 本图案集由于是电脑制作,精度及印刷效果与实物会有差异,以实物为准。
- 所用材料主要为不锈钢板材,包括201,304,316,430等。
- 表面主要工艺为:蚀刻、发纹、和纹、砂面、真空镀膜(金色、玫瑰红色、宝石蓝色、黑色),镜面等工艺以及以上各种工艺集中于同一张板面上的组合使用。
- 可根据客户的需要进行设计和制作,本公司收取成本制作费。
- 用途:电梯装潢、门、户外工程、广告铭牌、家具、走道板、外墙、酒店大堂、门面等,以及各种不锈钢系列产品。
- 清洁及保养:使用中性清洁剂去除污垢,禁止使用强酸及砂制的清洁剂用干净的软质棉布轻擦,以保持其亮丽的外表。

SPECIFICATION

- This pattern collection is produced by the computer, which must differ from the actual product to some extent because of the preciseness and printing effect. Please check the actual product before purchase.
- The stainless steel plates are taken as the main materials, including 201, 304, 316, 430 etc.
- Surface treatment; each or combination of etched hairline finish, texture design, sanded, vacuum coated (golden, rose, royal blue and black) and mirrored plate surface.
- We can make the design and production as per the needs of clients with only the costs collected.
- Application: Elevator decoration, door, outdoors works, ads nameplates, furniture corridor boards, external walls, hotel lobbies and decorations, as well as various stainless steel products.
- Clean and maintenance: Use neutral cleanser and soft cotton cloth. Do not use acid cleanser and rough material.

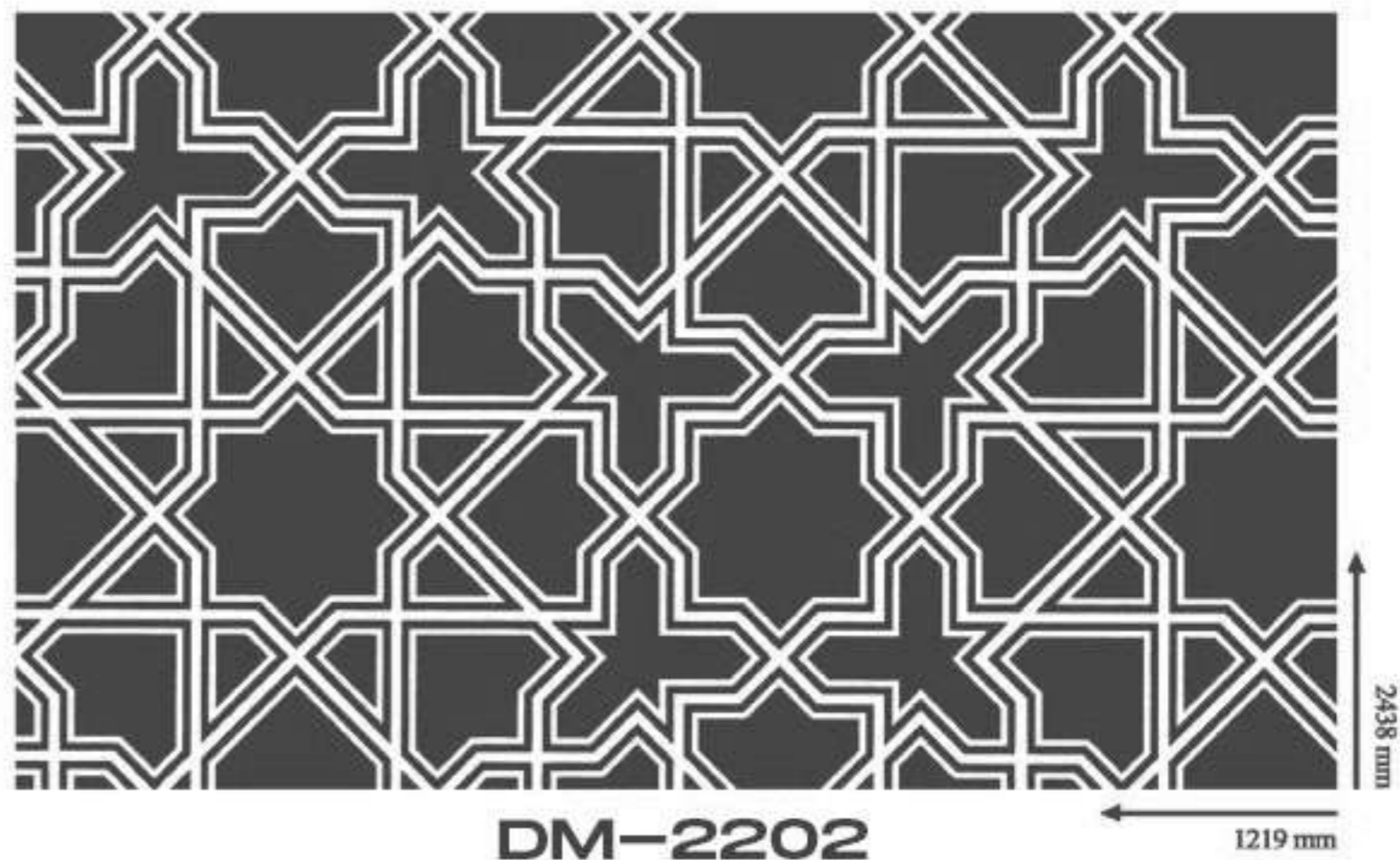
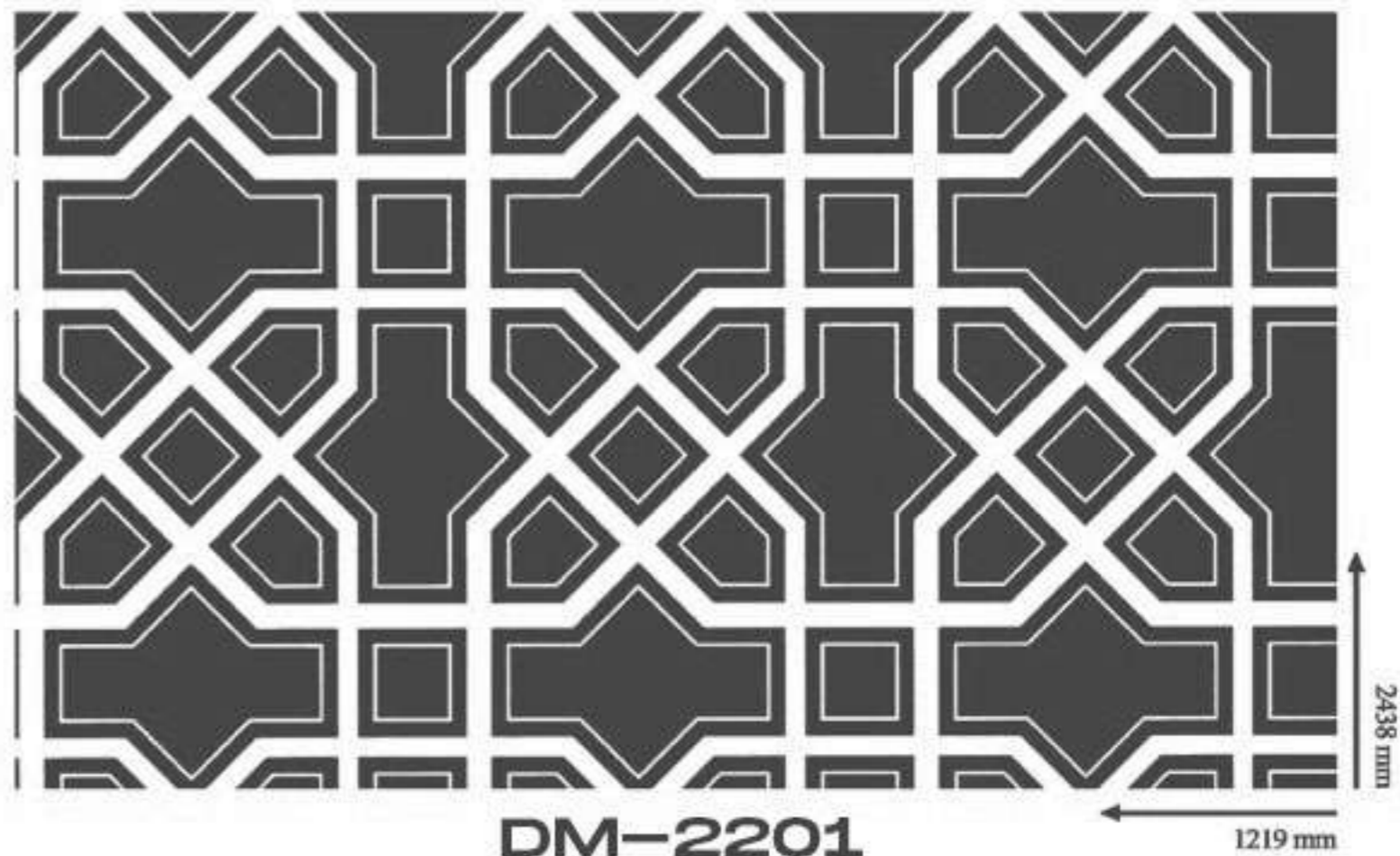

■ 凸面 Metallic Surface

□ 凹面 Etching - Finished Surface

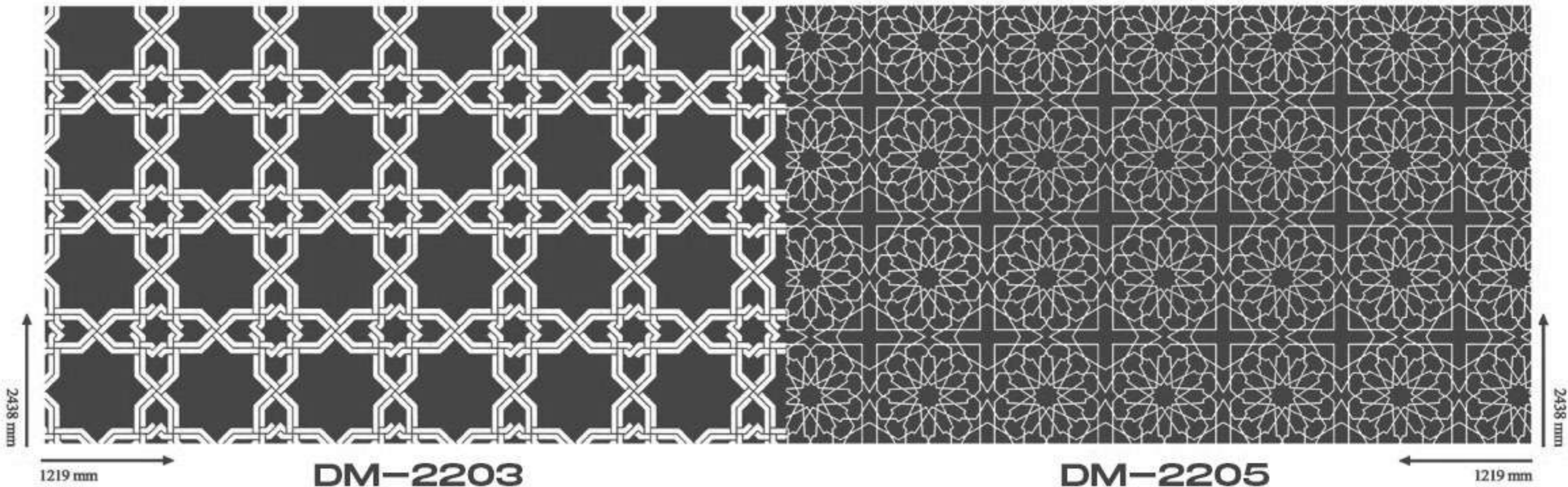

DM-2203

DM-2205

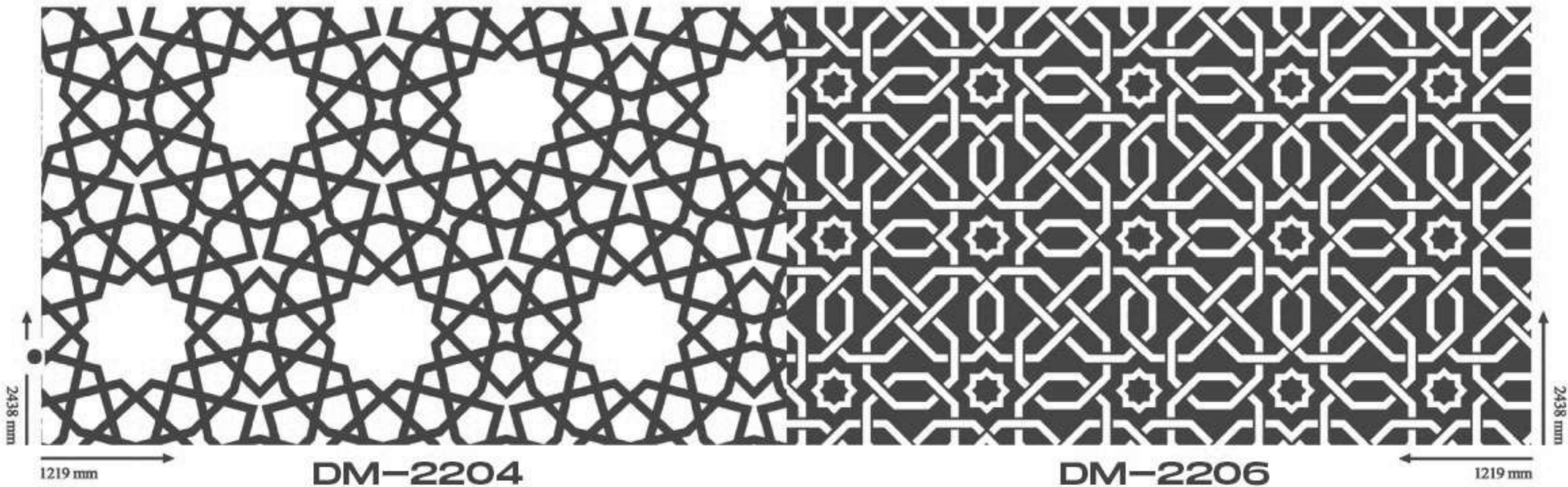

DM-2204

DM-2206

凸面 Metallic Surface

凹面 Etching - Finished Surface

凸面 Metallic Surface

凹面 Etching - Finished Surface

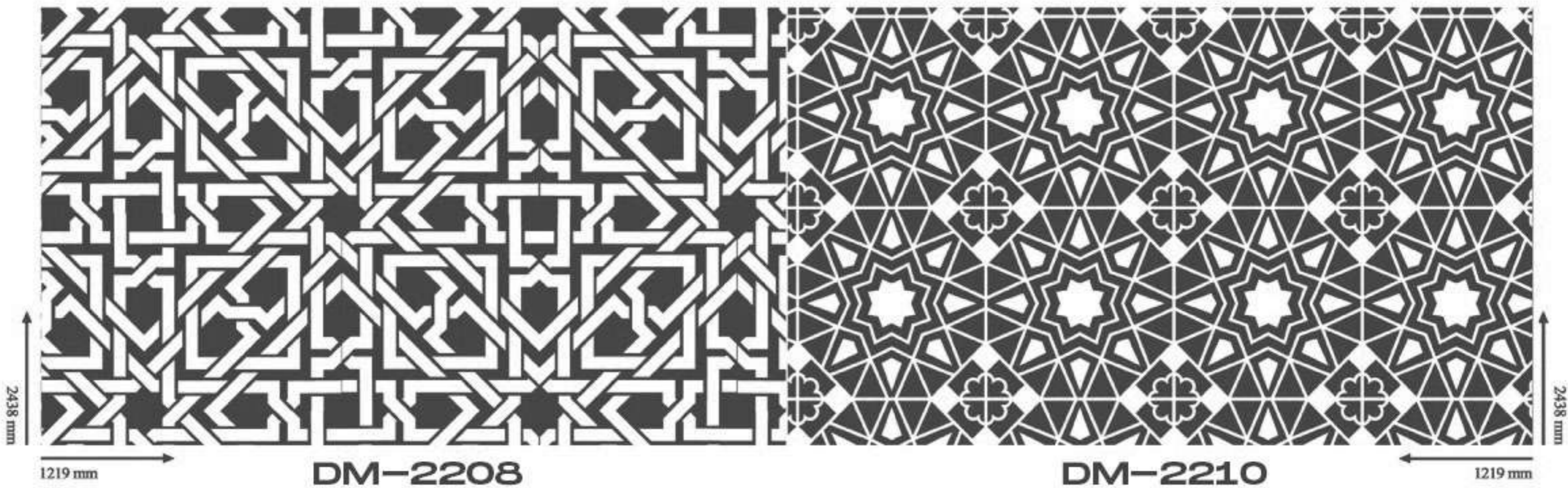
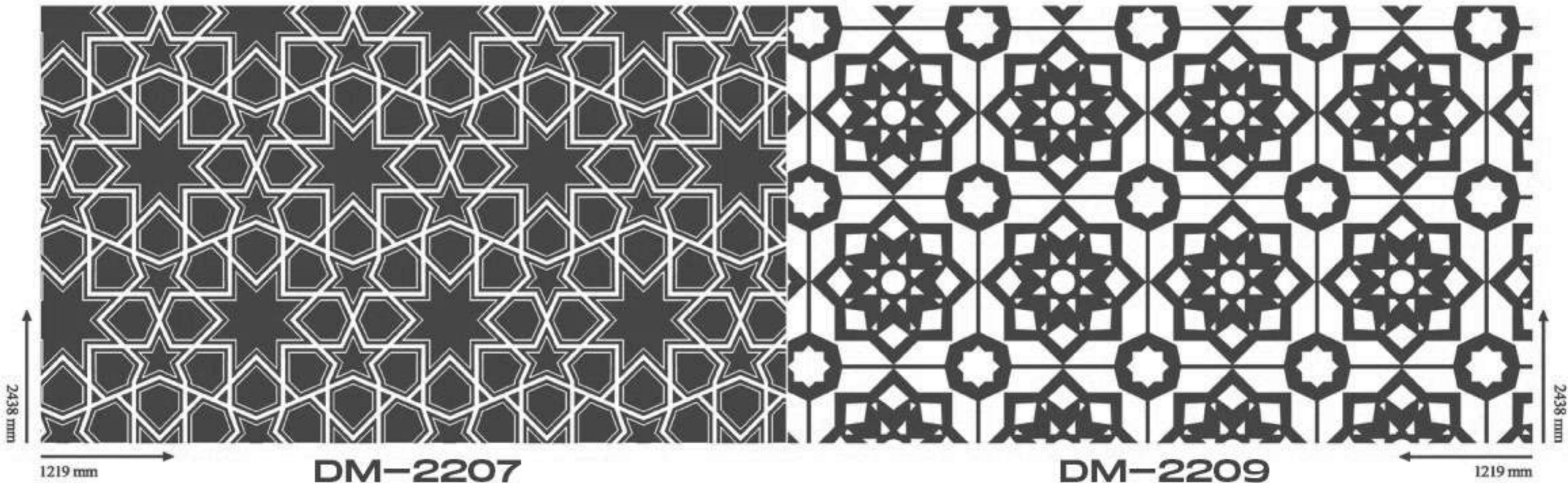

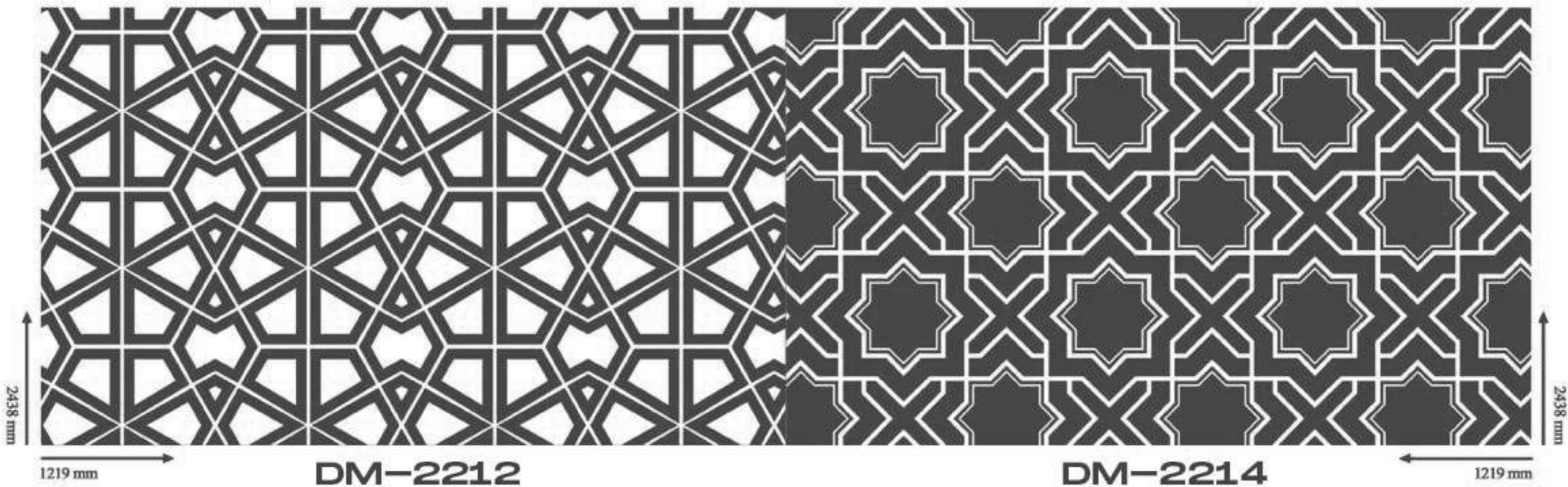
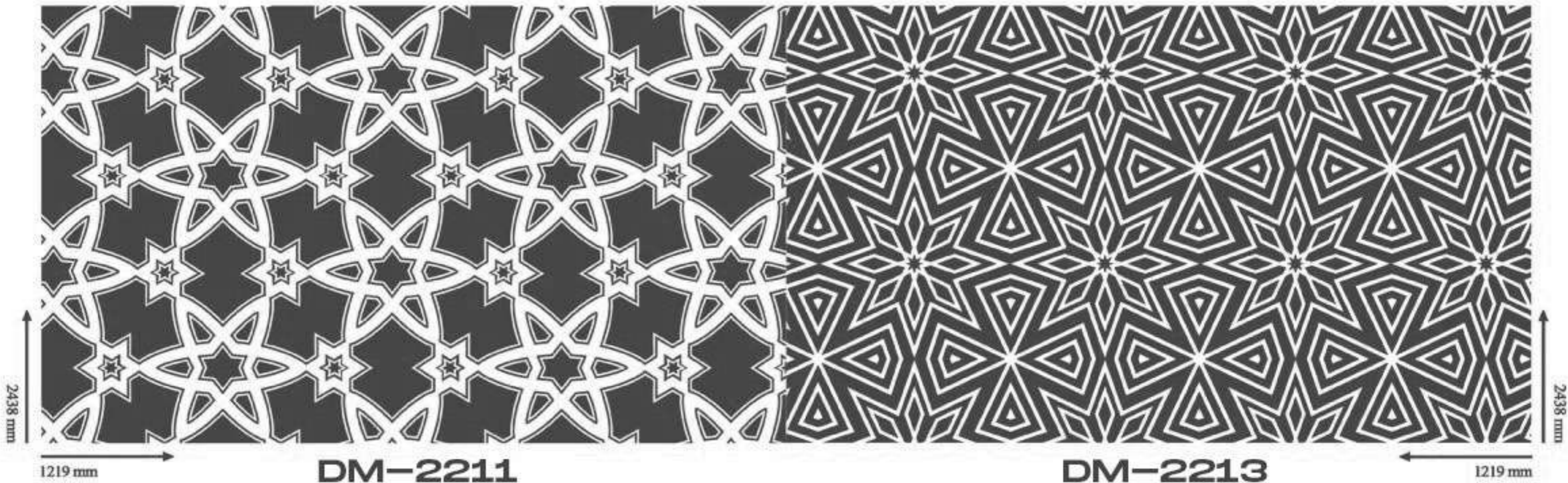

凸面 Metallic Surface

凹面 Etching - Finished Surface

凸面 Metallic Surface

凹面 Etching - Finished Surface

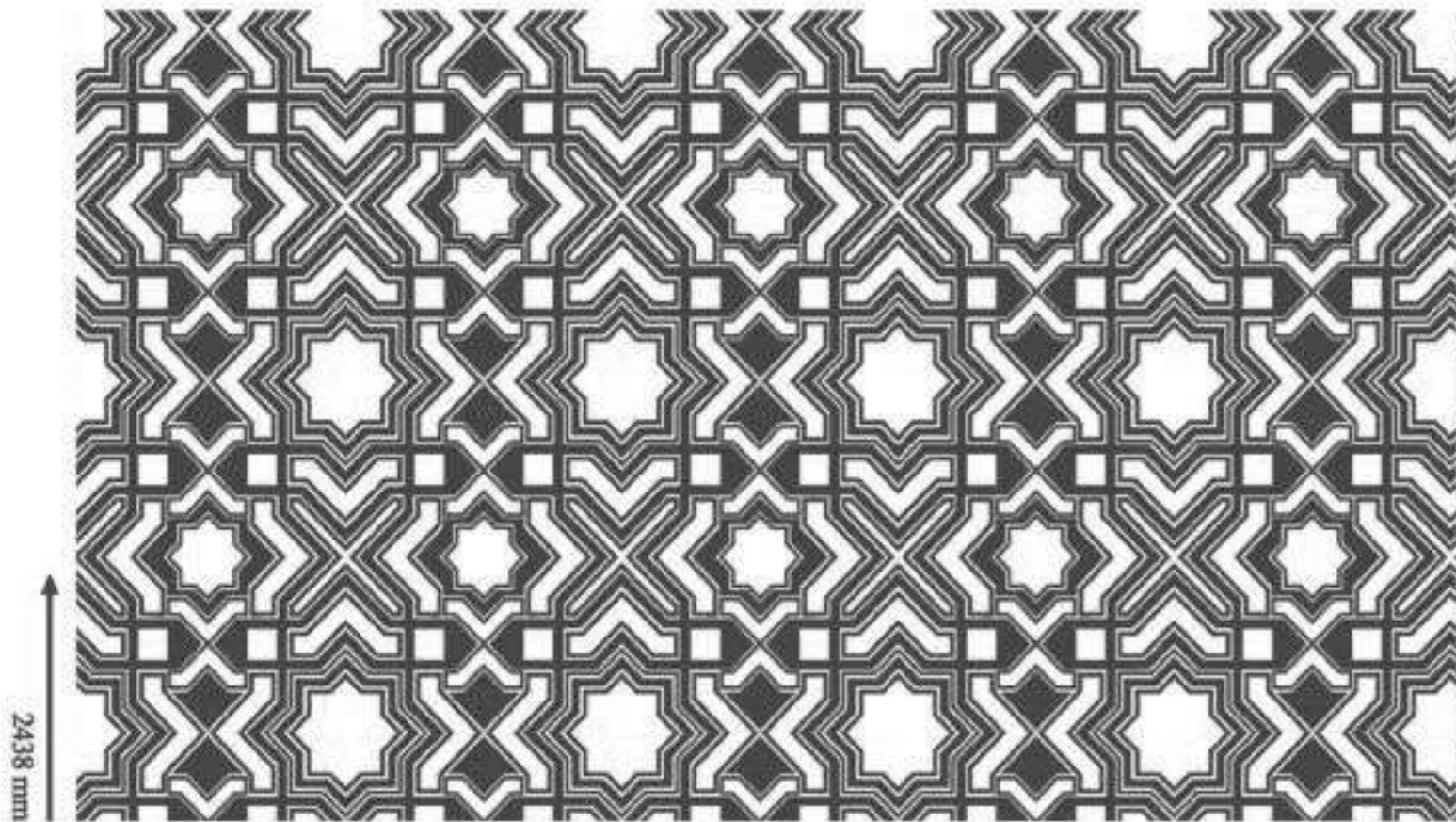

2438 mm

1219 mm

DM-2215

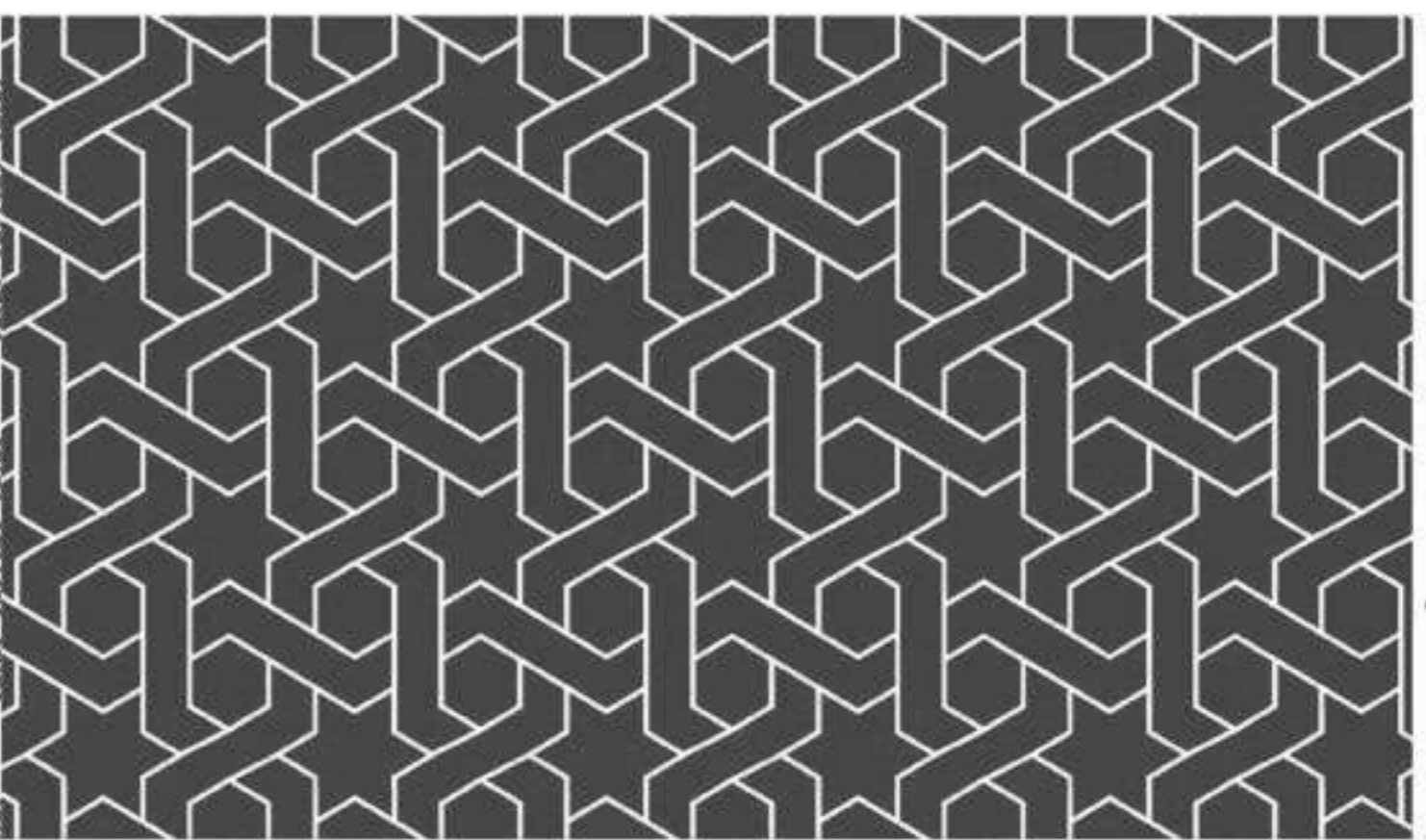

2438 mm

1219 mm

DM-2217

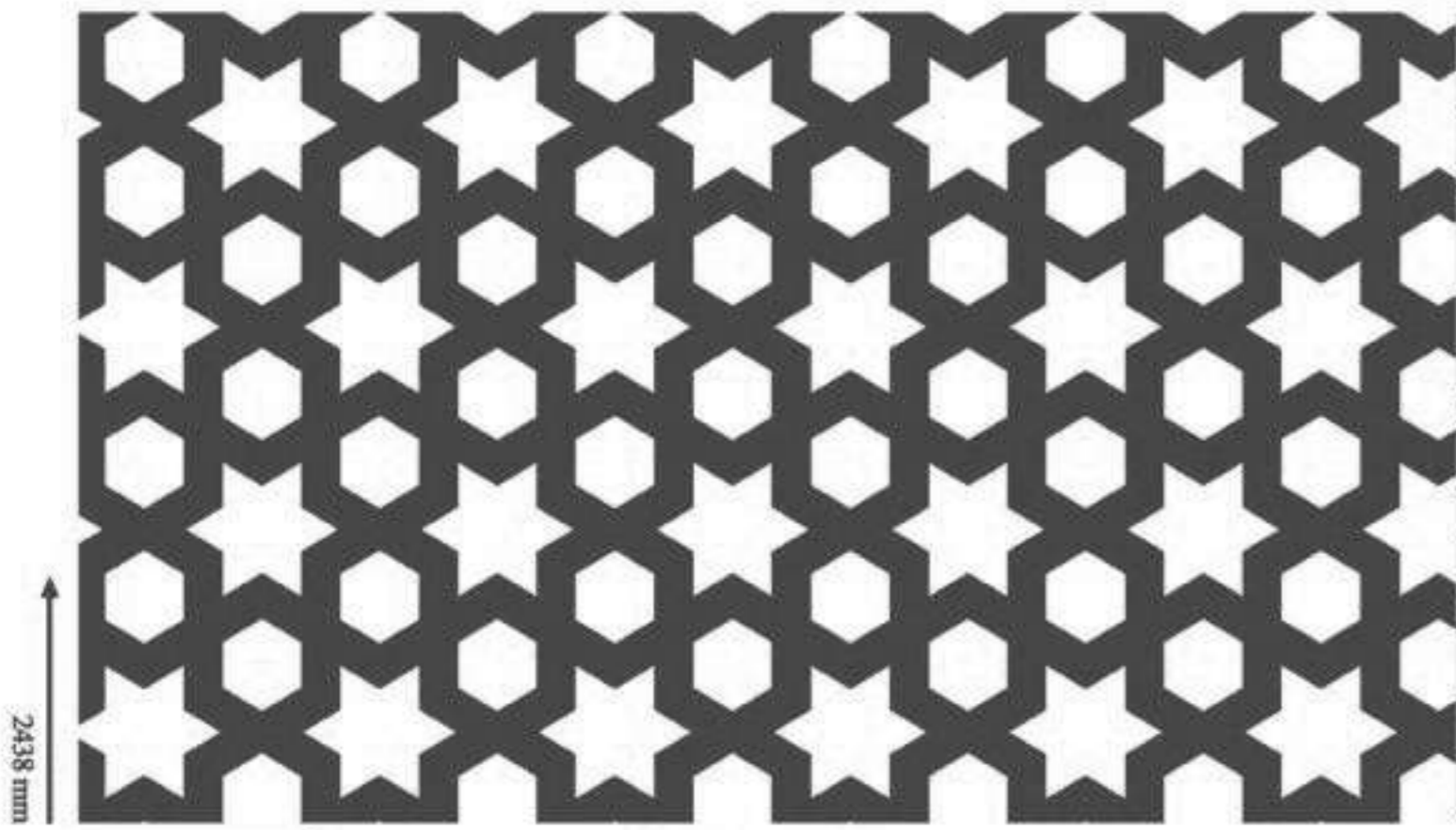

2438 mm

1219 mm

DM-2216

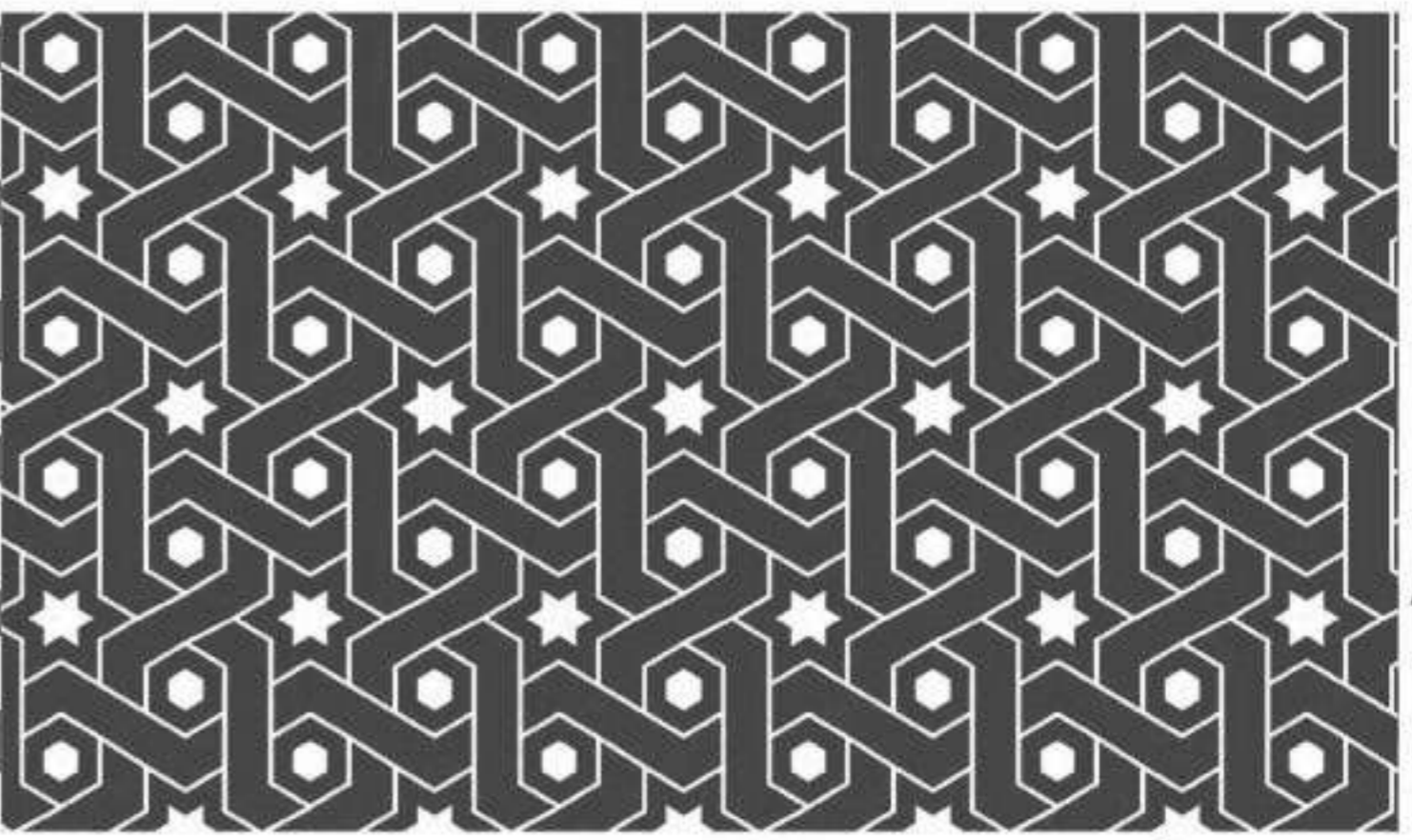

2438 mm

1219 mm

DM-2218

■ 凸面 Metallic Surface □ 凹面 Etching - Finished Surface

■ 凸面 Metallic Surface □ 凹面 Etching - Finished Surface

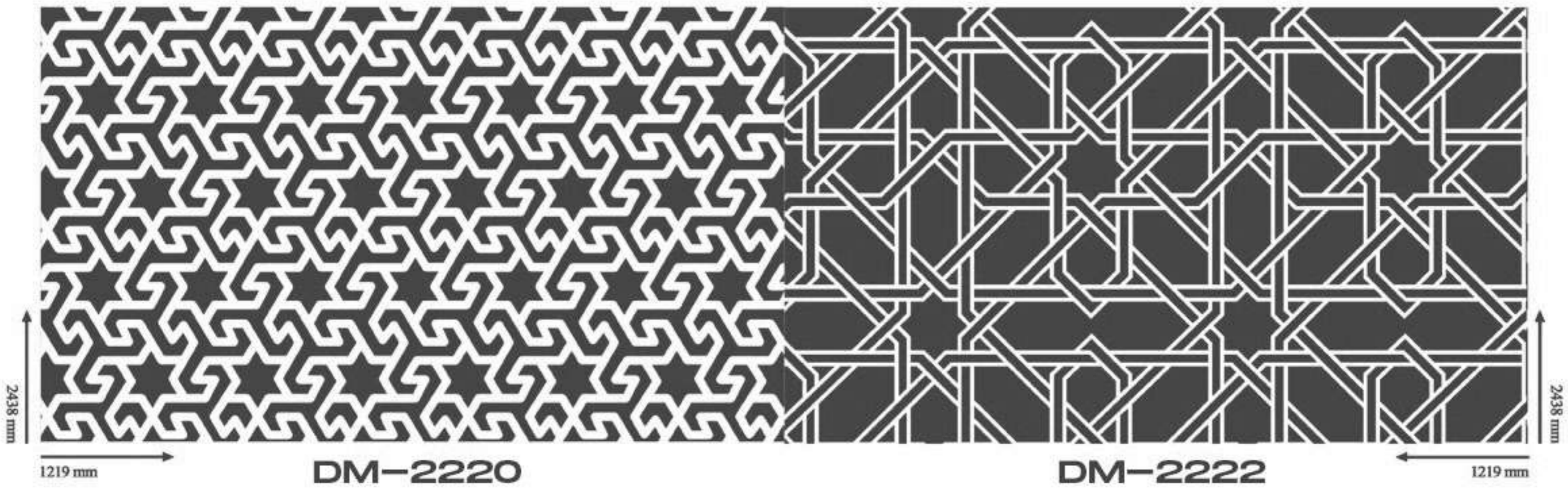
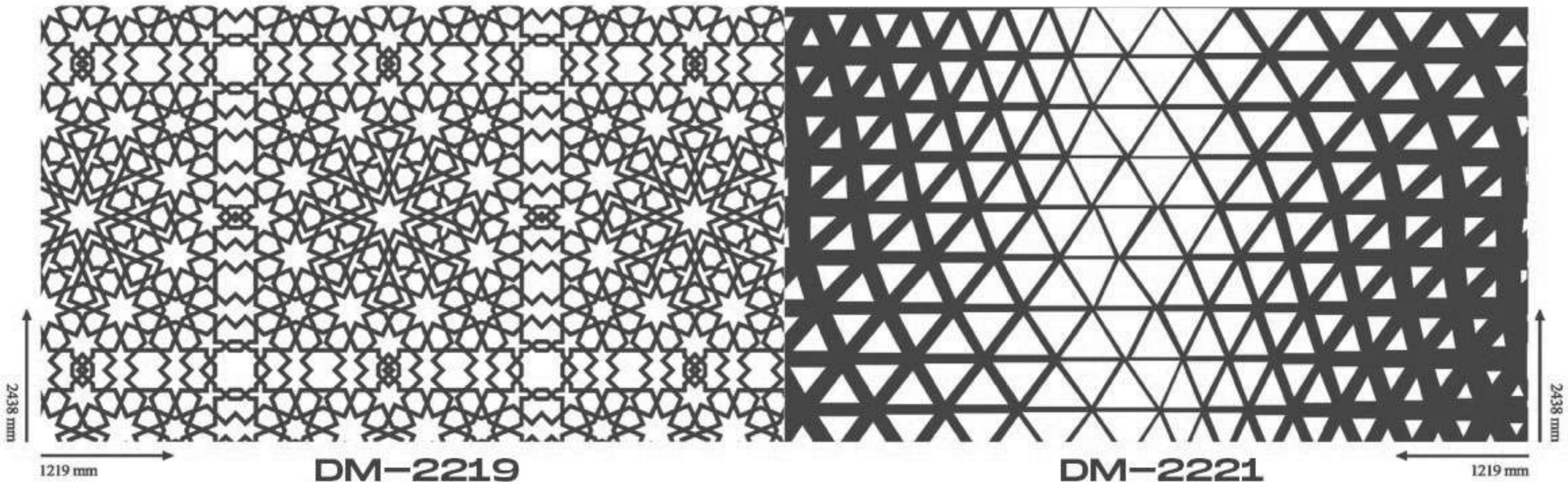

■ 凸面 Metallic Surface □ 凹面 Etching - Finished Surface

■ 凸面 Metallic Surface □ 凹面 Etching - Finished Surface

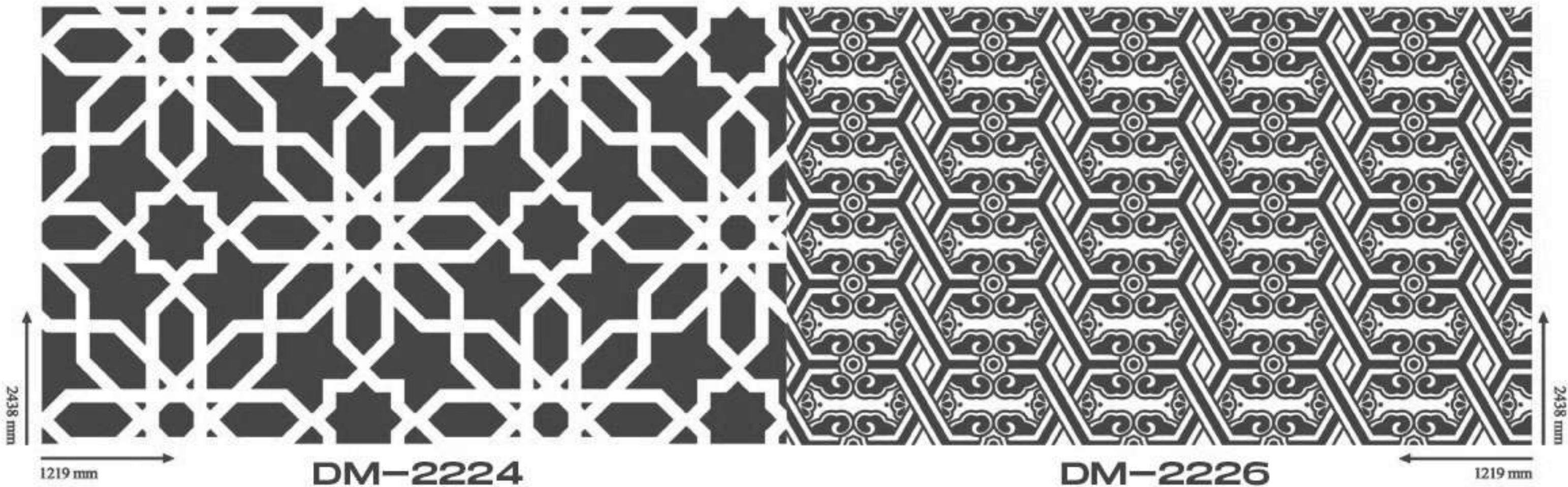
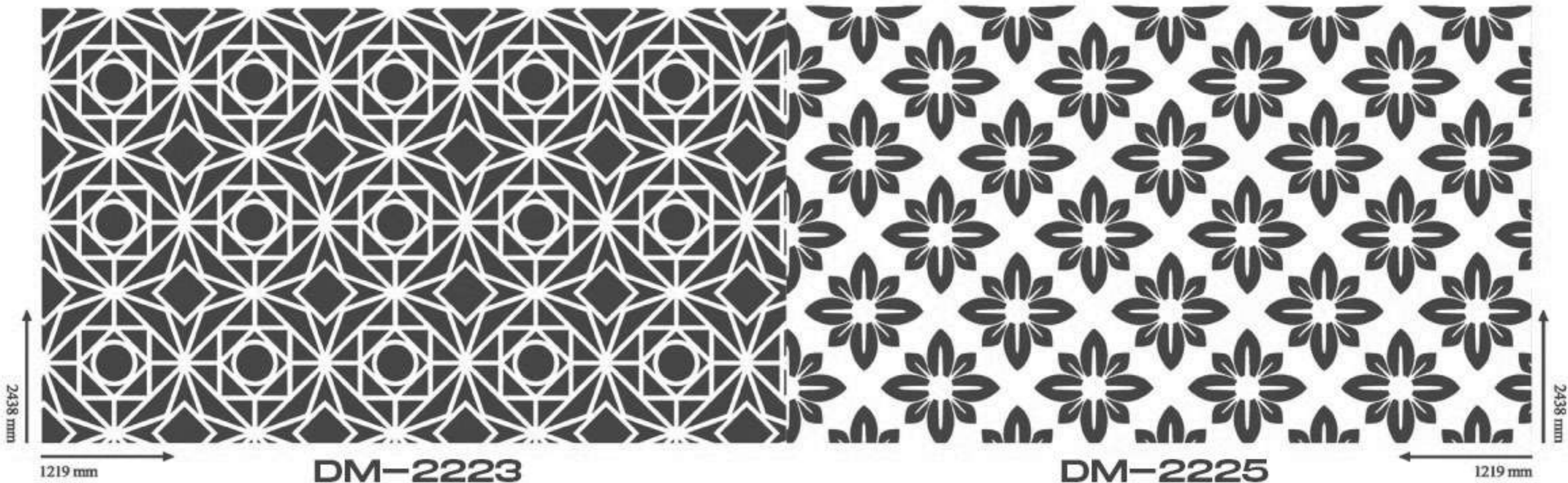

■ 凸面 Metallic Surface □ 凹面 Etching - Finished Surface

■ 凸面 Metallic Surface □ 凹面 Etching - Finished Surface

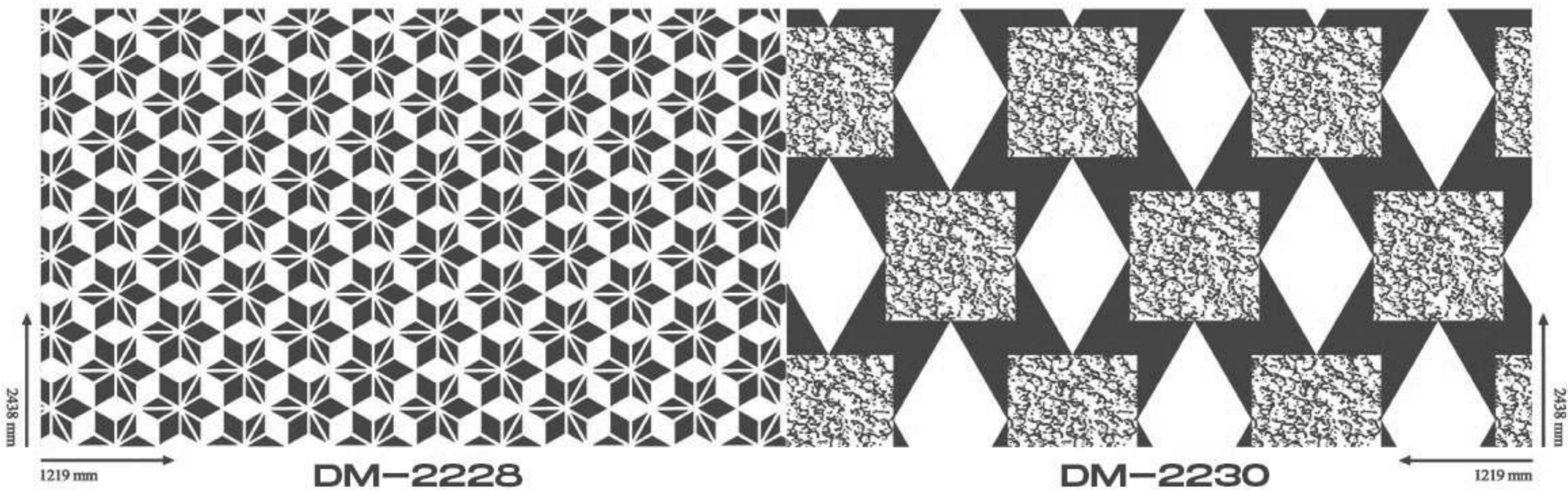
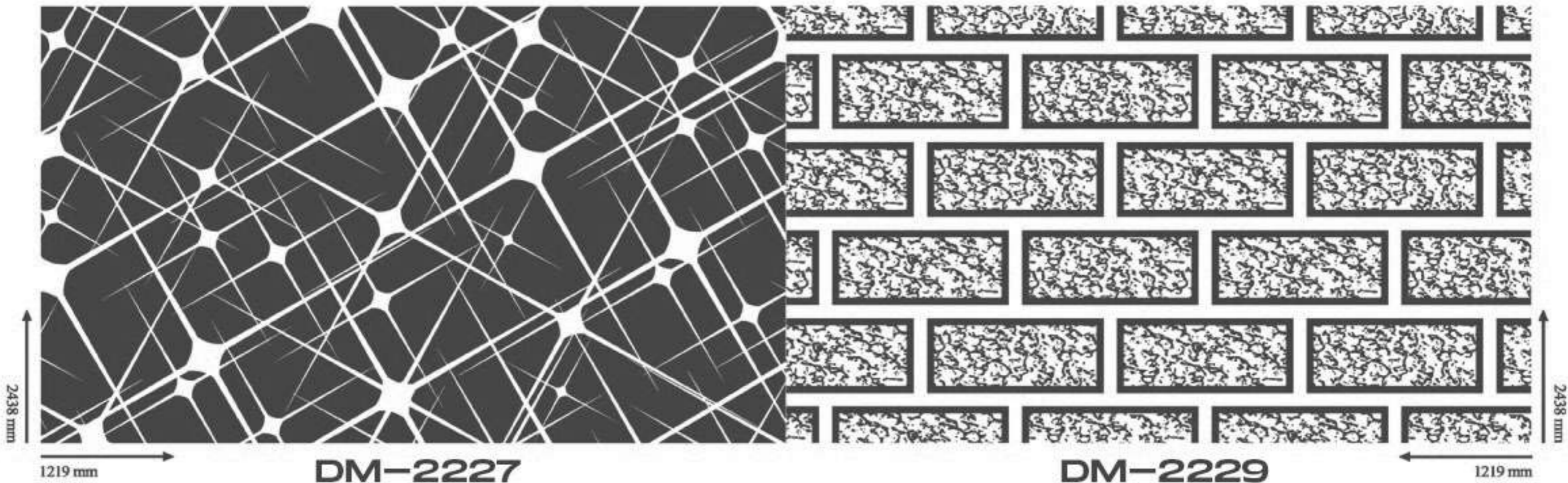

凸面 Metallic Surface
 凹面 Etching - Finished Surface

凸面 Metallic Surface
 凹面 Etching - Finished Surface



DM-2231

DM-2233

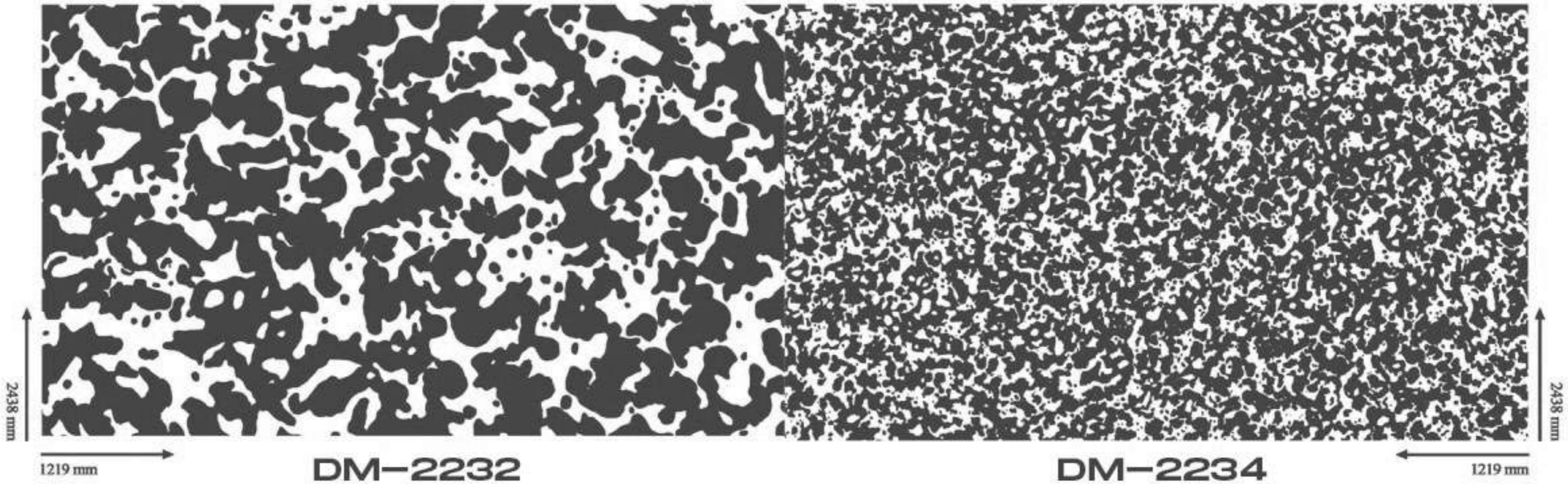

DM-2232

DM-2234

凸面 Metallic Surface
 凹面 Etching - Finished Surface

凸面 Metallic Surface
 凹面 Etching - Finished Surface

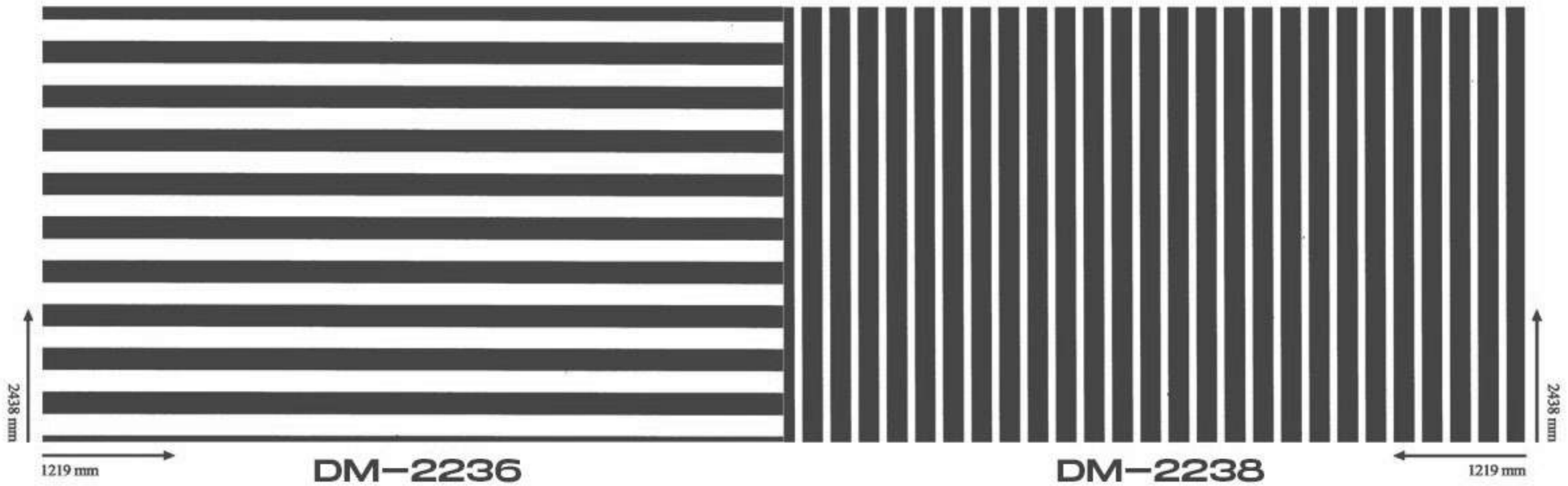
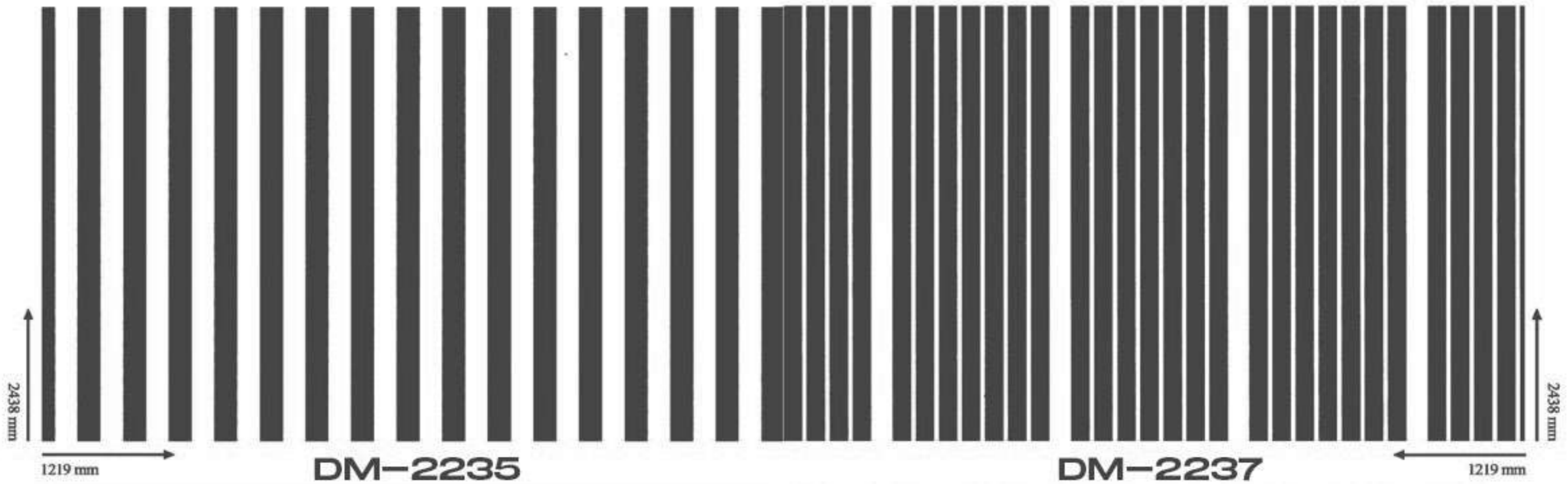

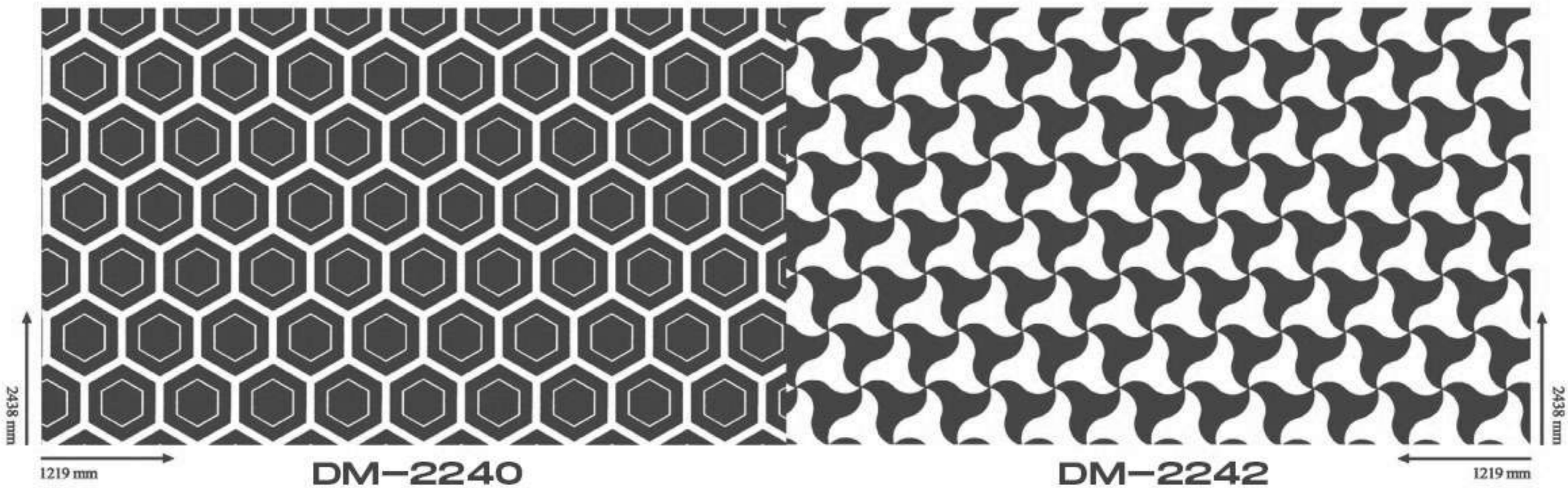
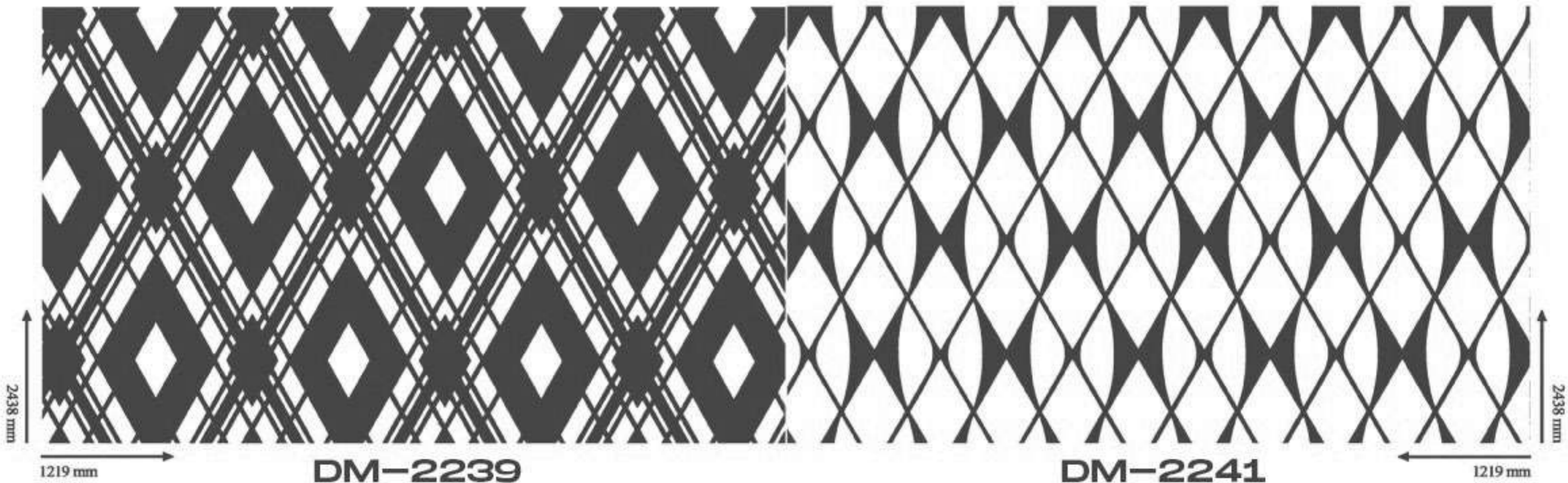

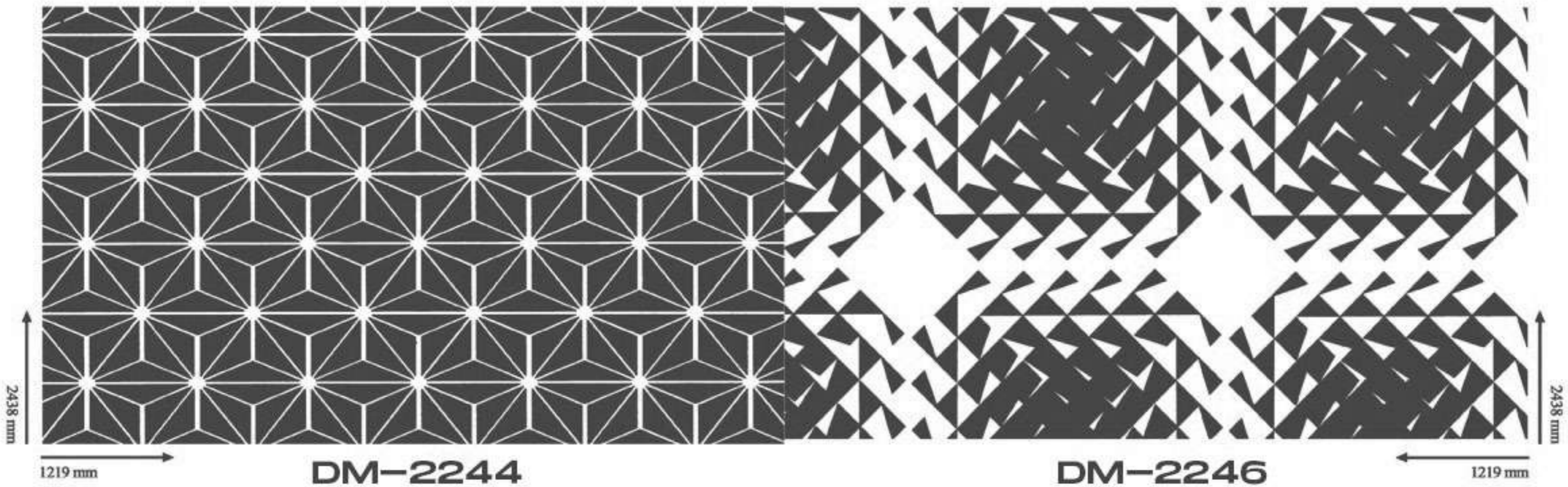
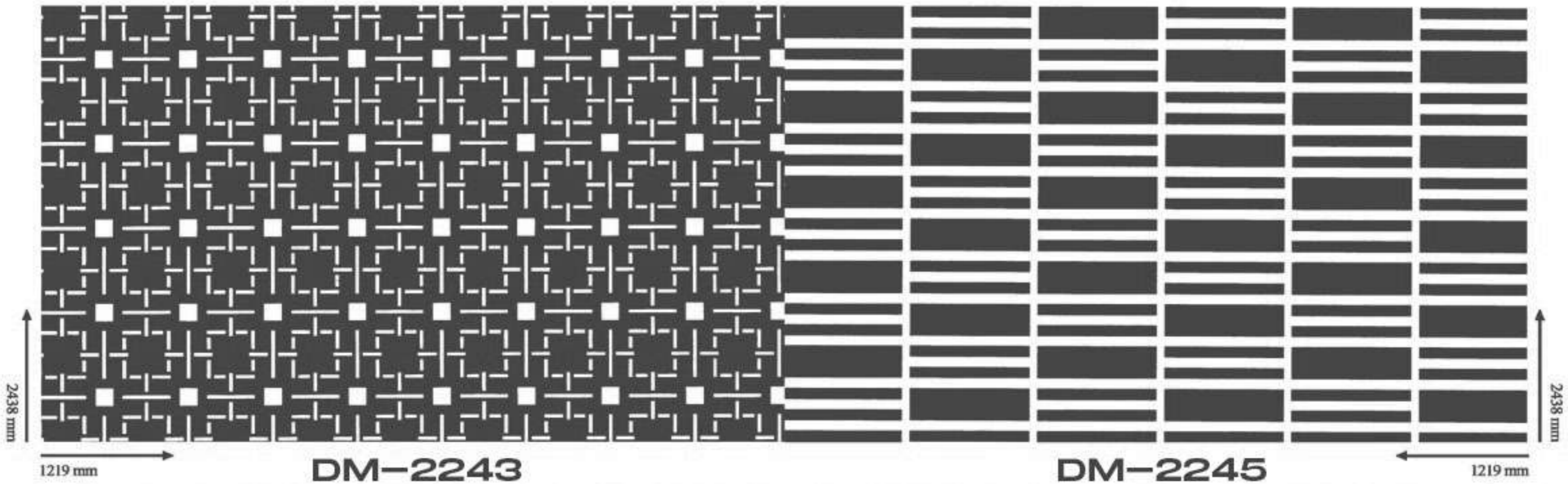

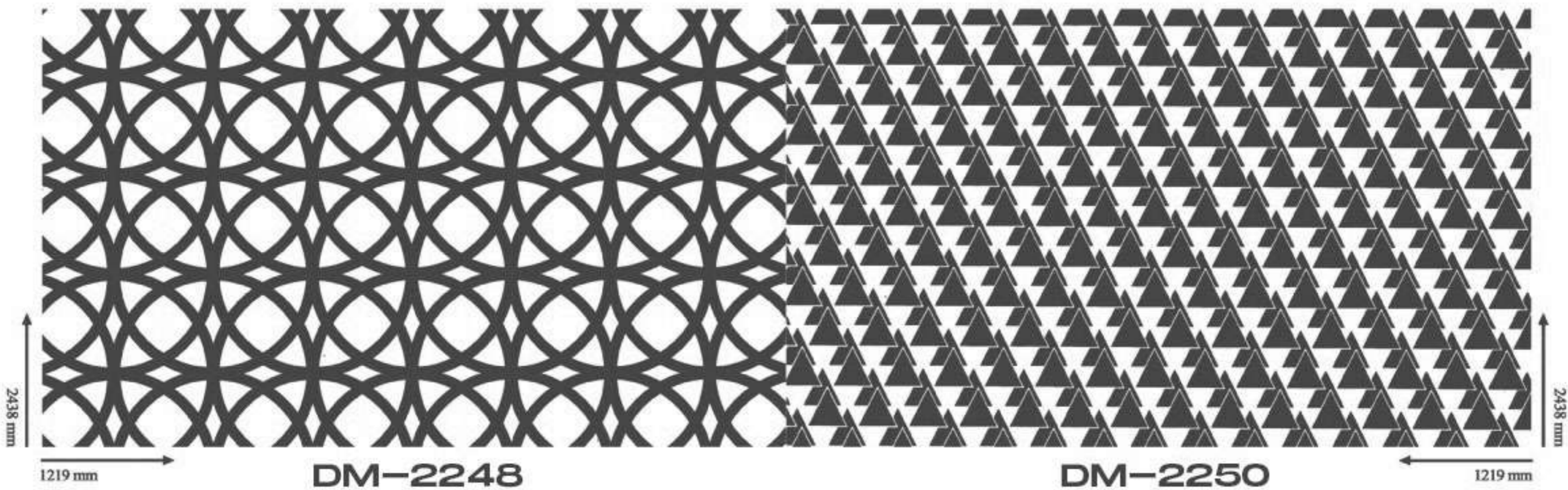
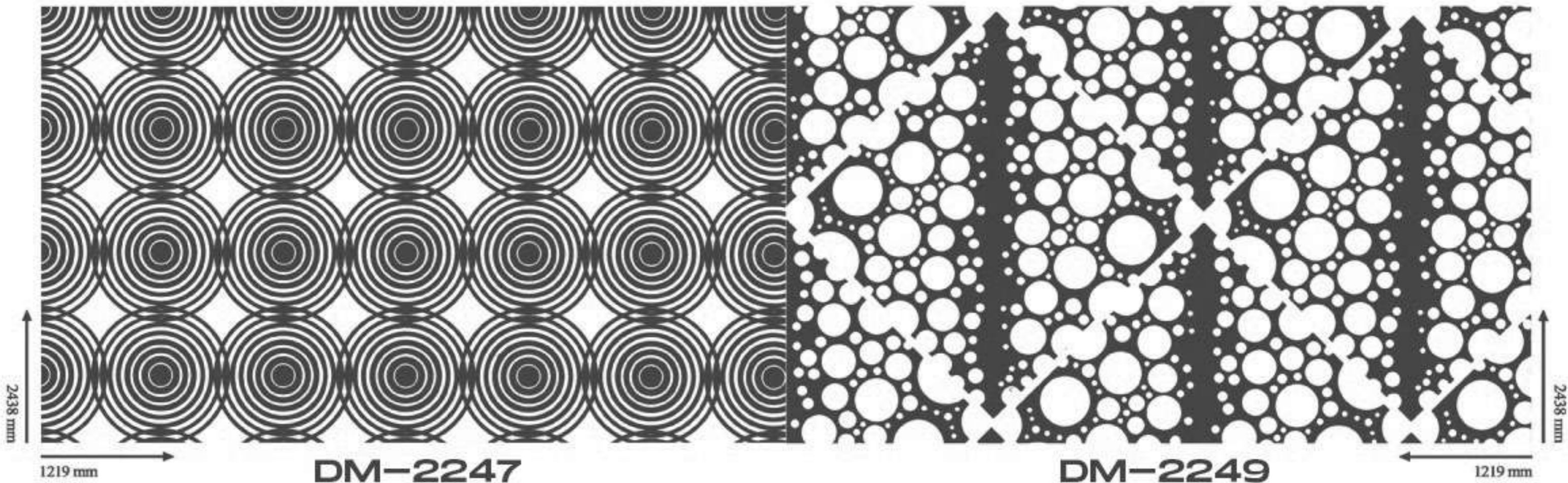

■ 凸面 Metallic Surface □ 凹面 Etching - Finished Surface

■ 凸面 Metallic Surface □ 凹面 Etching - Finished Surface

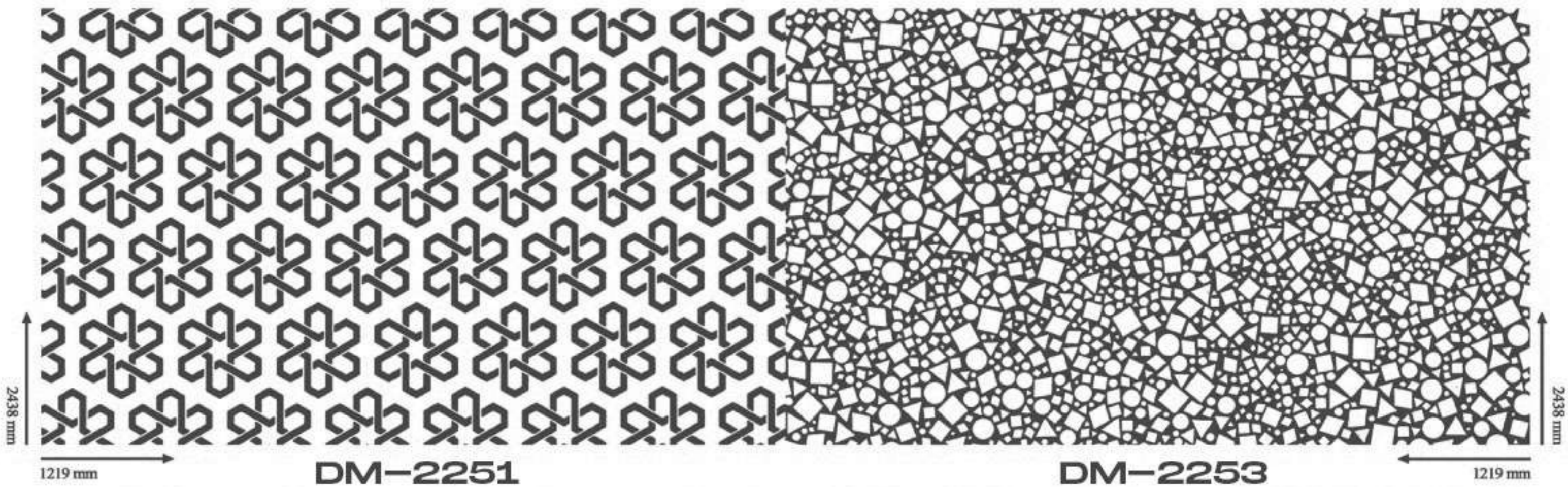

■ 凸面 Metallic Surface

□ 凹面 Etching - Finished Surface

■ 凸面 Metallic Surface

□ 凹面 Etching - Finished Surface

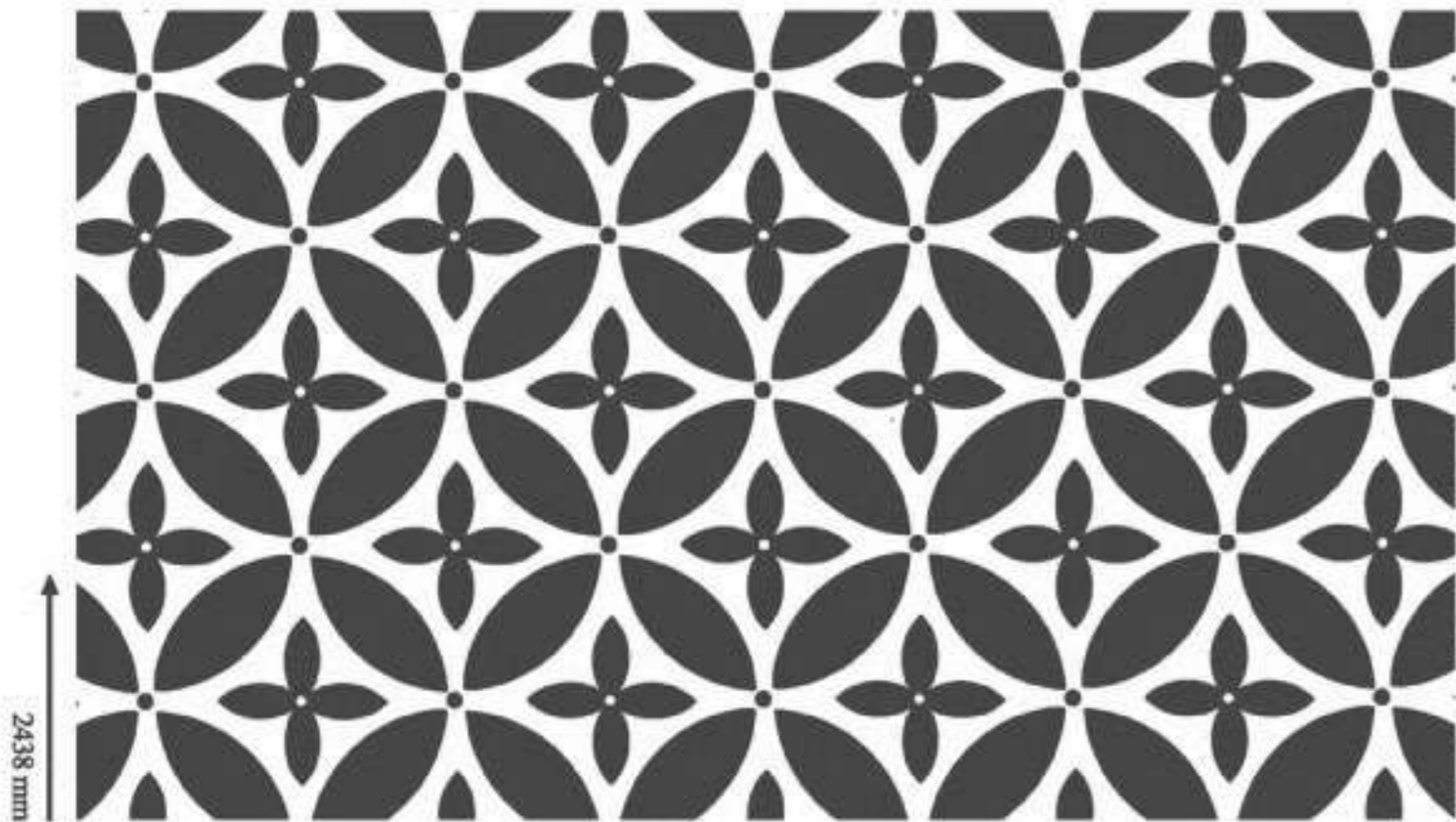

2438 mm

1219 mm

DM-2255

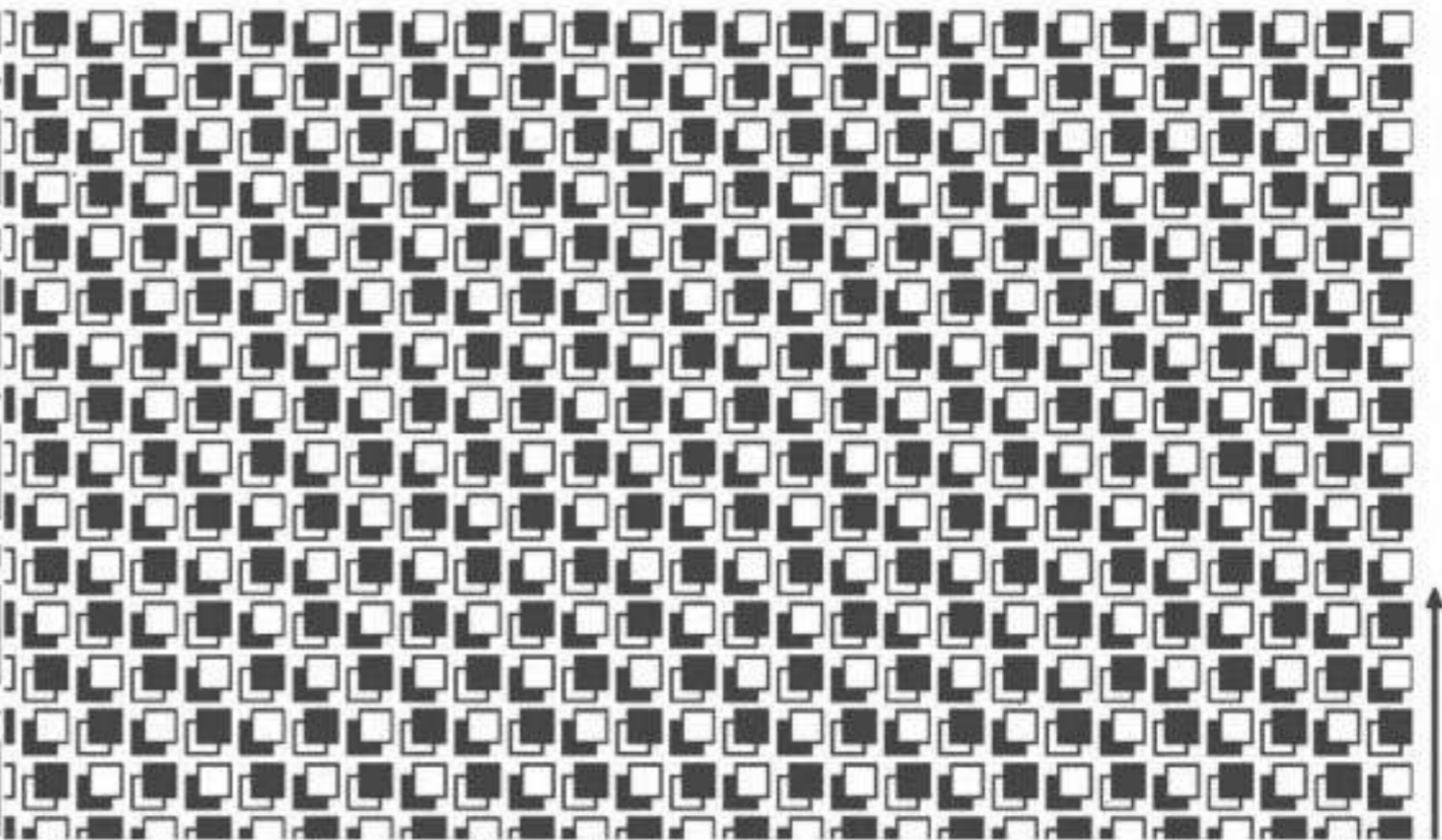

2438 mm

1219 mm

DM-2257

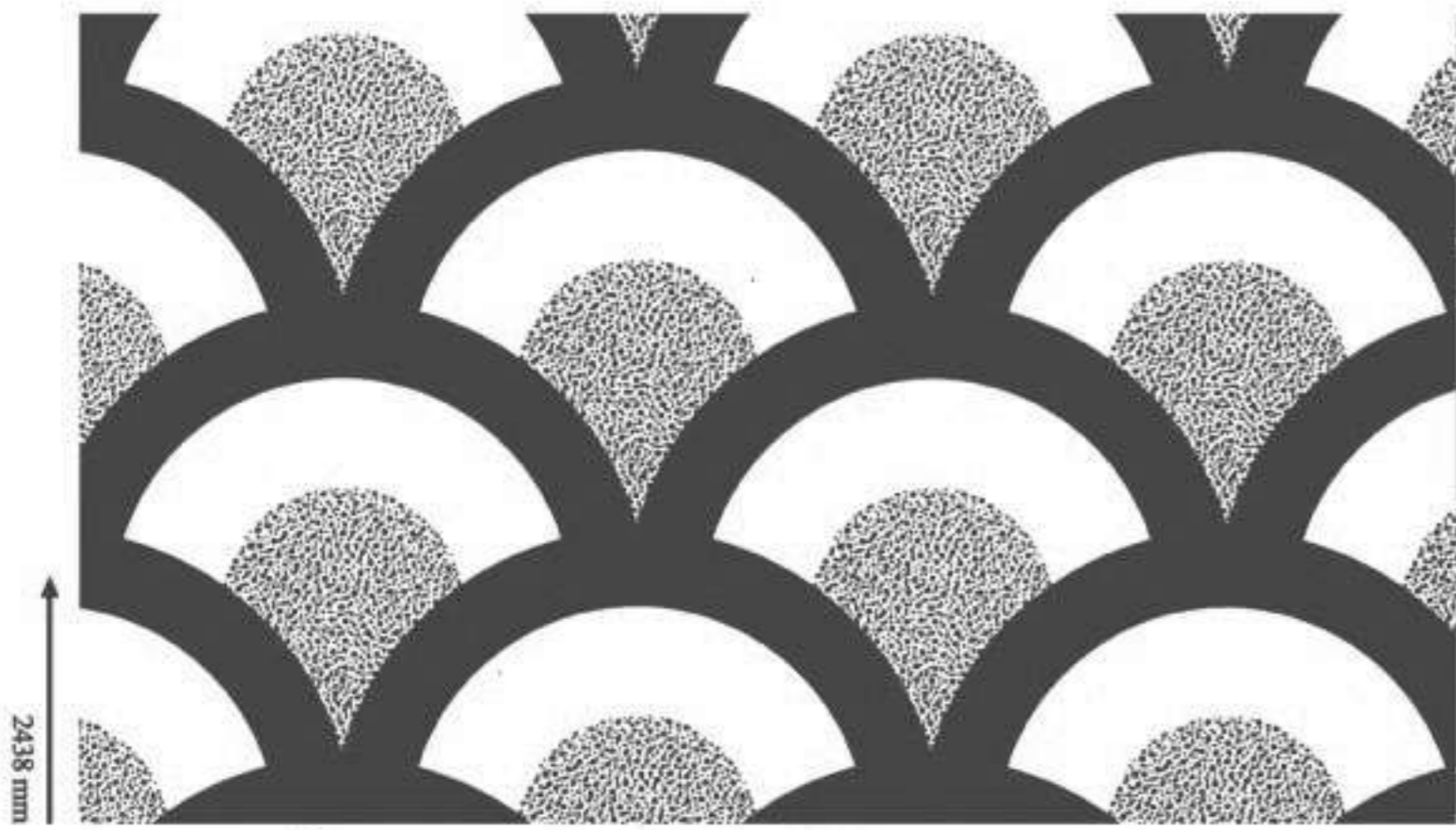

2438 mm

1219 mm

DM-2256

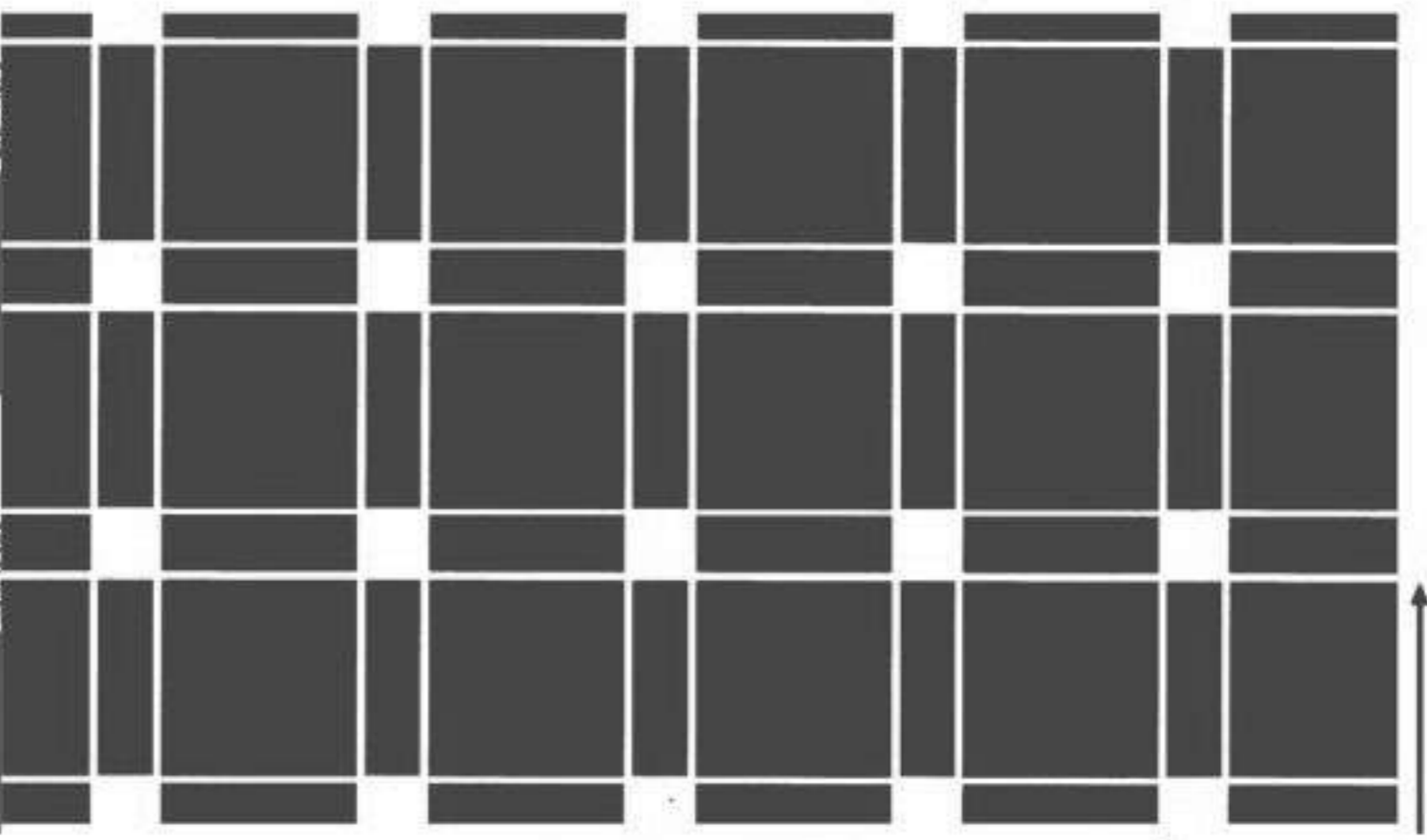

2438 mm

1219 mm

DM-2258

■ 凸面 Metallic Surface

□ 凹面 Etching - Finished Surface

■ 凸面 Metallic Surface

□ 凹面 Etching - Finished Surface

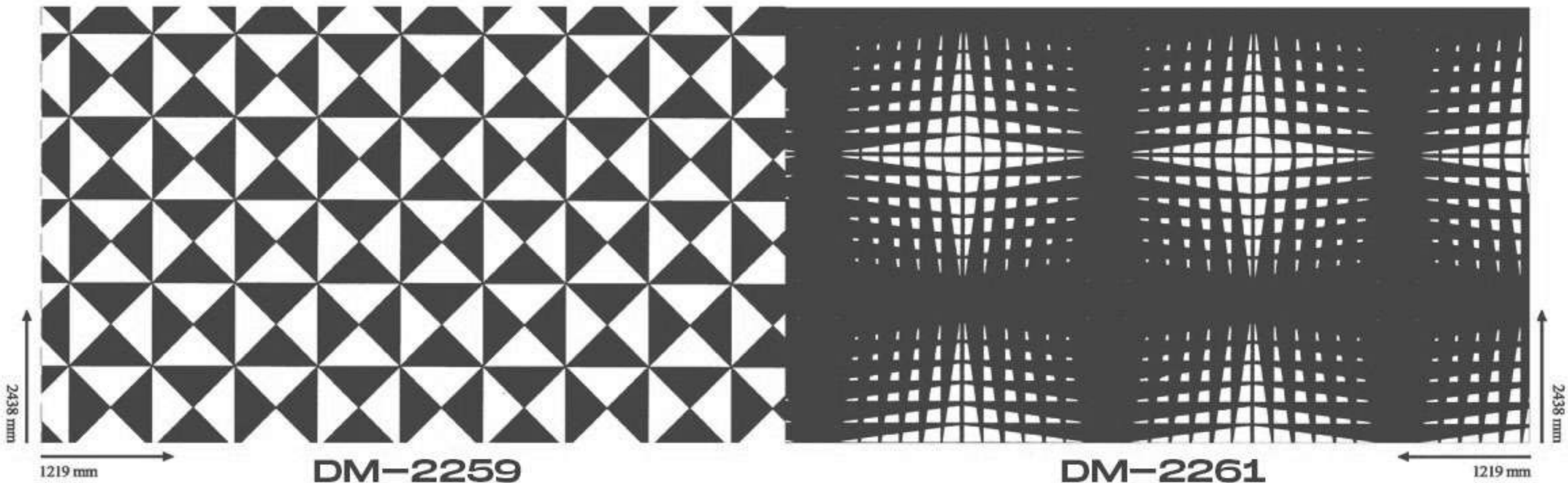

DM-2259

DM-2261

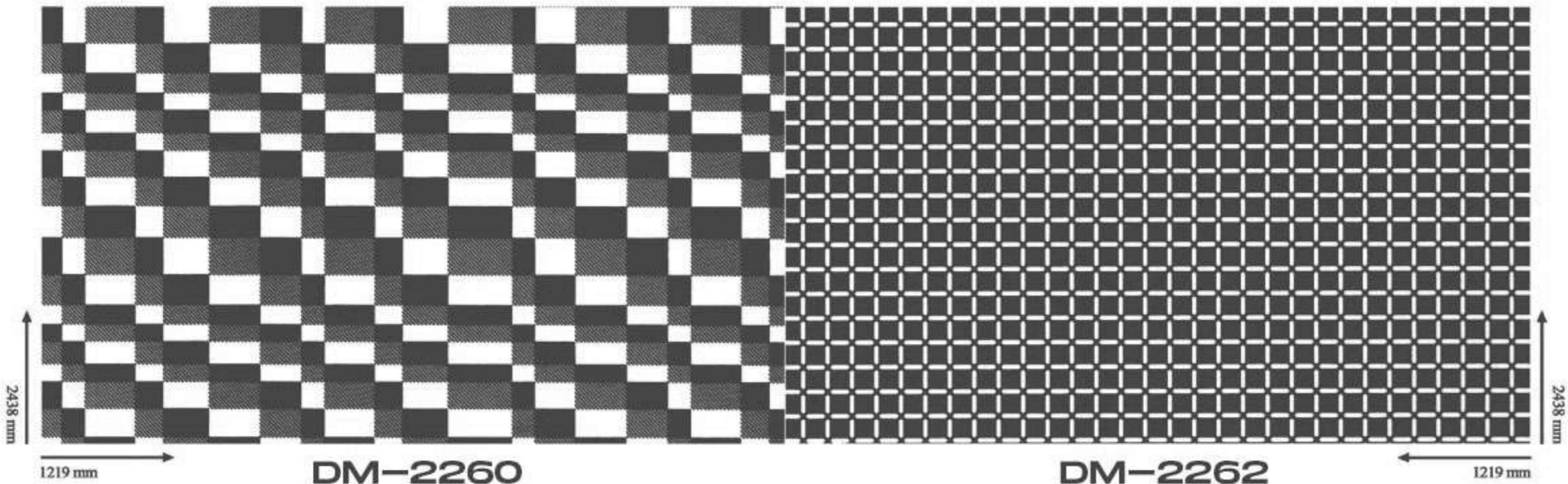

DM-2260

DM-2262

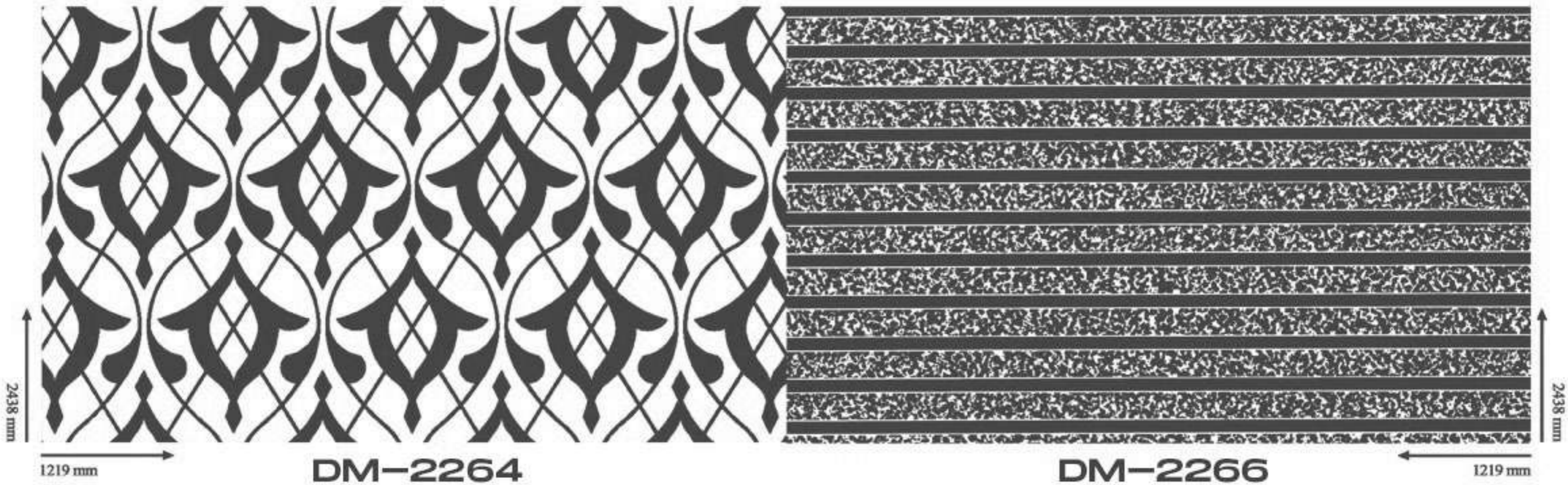
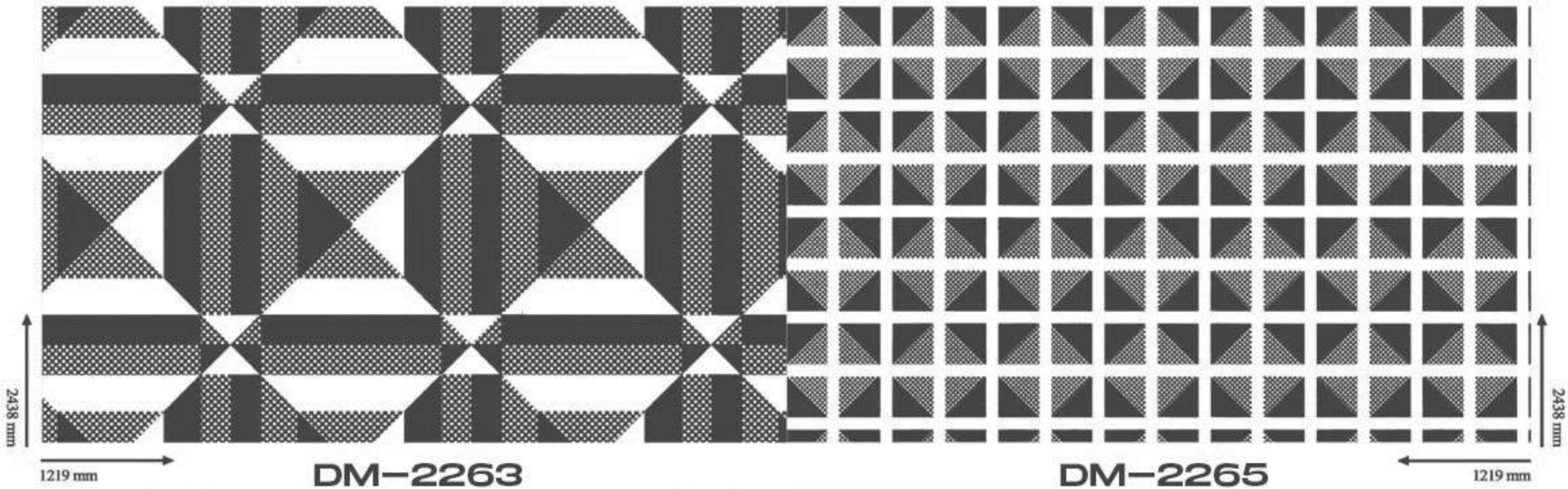

凸面 Metallic Surface
 凹面 Etching - Finished Surface

凸面 Metallic Surface
 凹面 Etching - Finished Surface

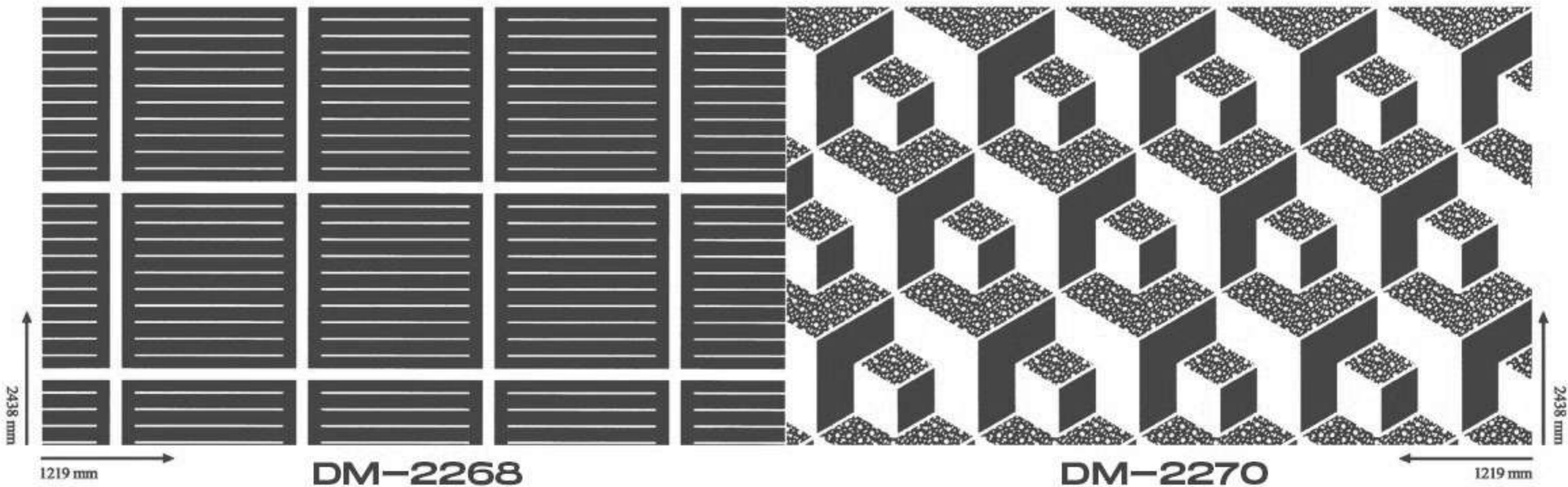
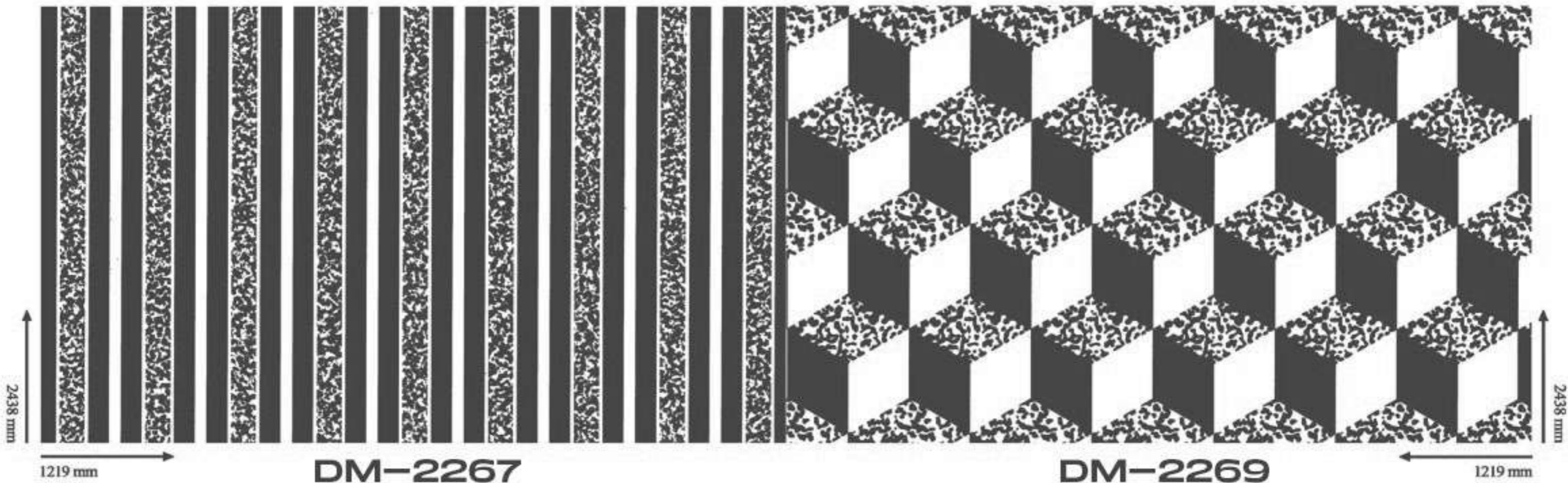

凸面 Metallic Surface
 凹面 Etching - Finished Surface

凸面 Metallic Surface
 凹面 Etching - Finished Surface

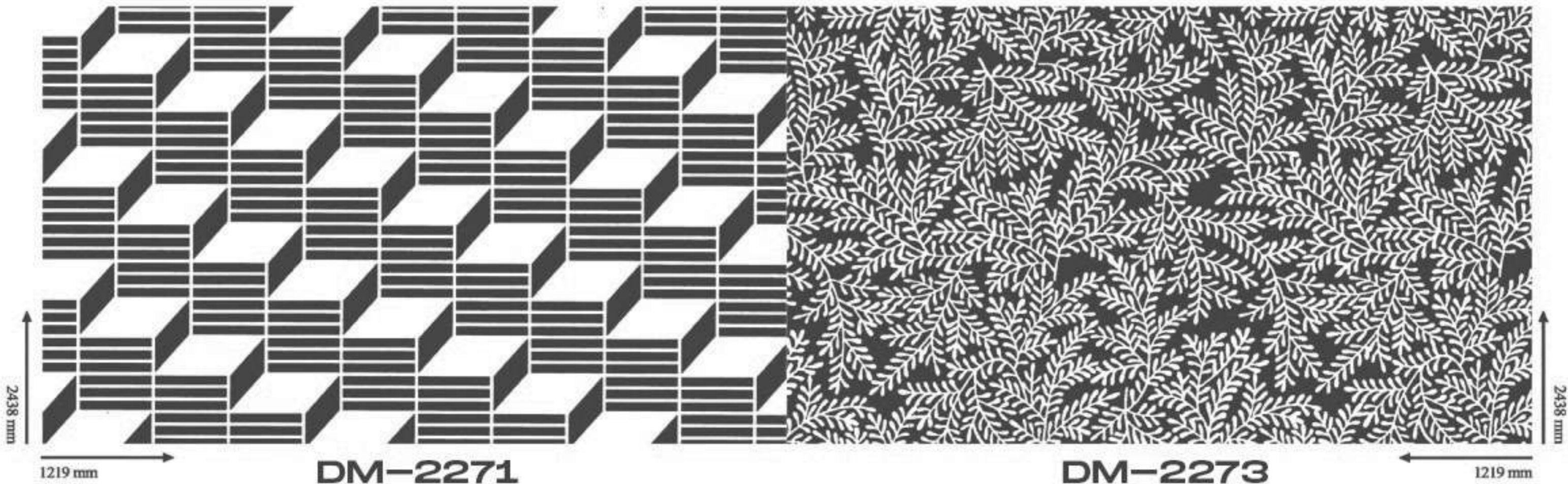

凸面 Metallic Surface
 凹面 Etching - Finished Surface

凸面 Metallic Surface
 凹面 Etching - Finished Surface



DM-2275

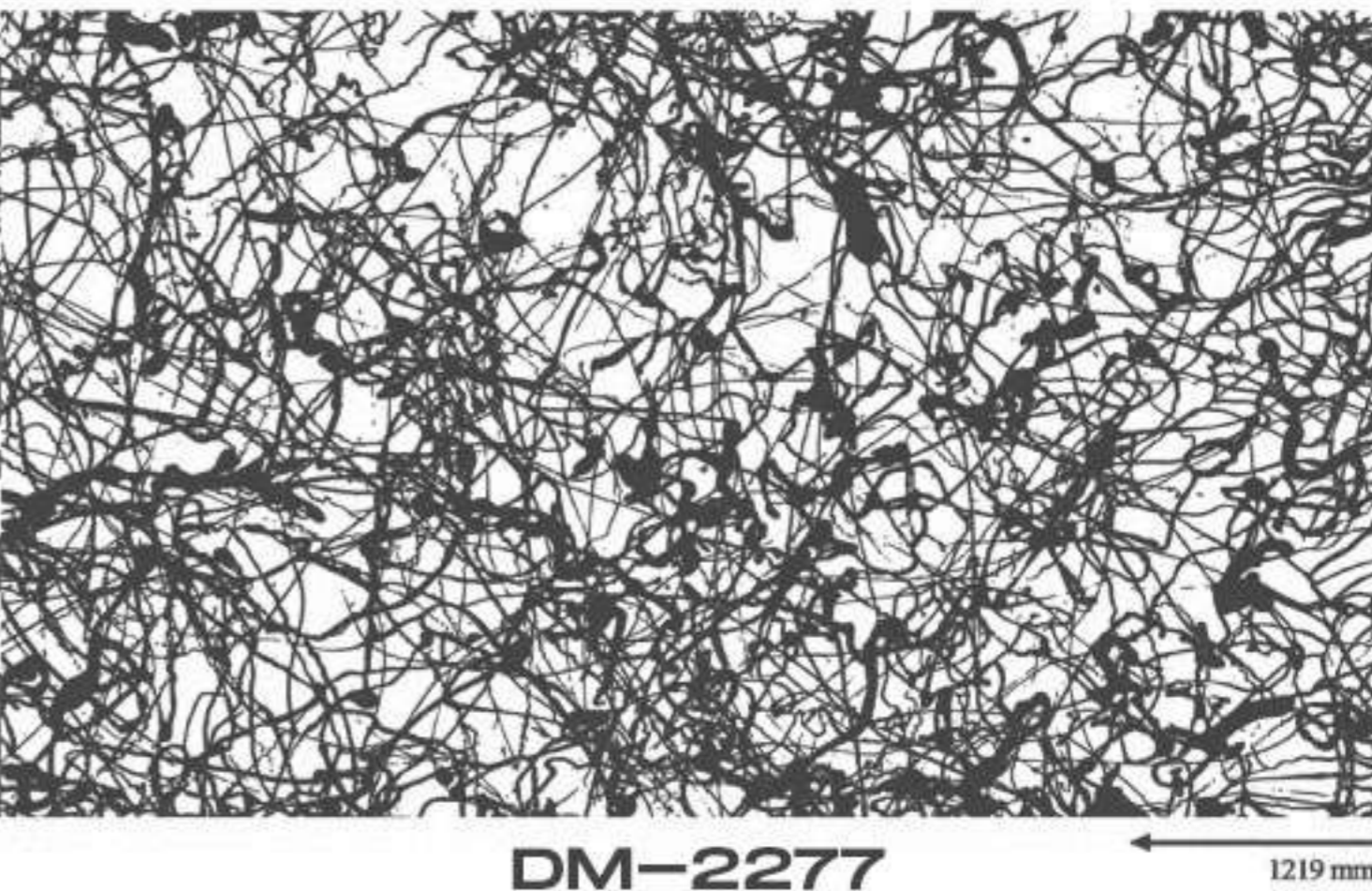

DM-2277



DM-2276

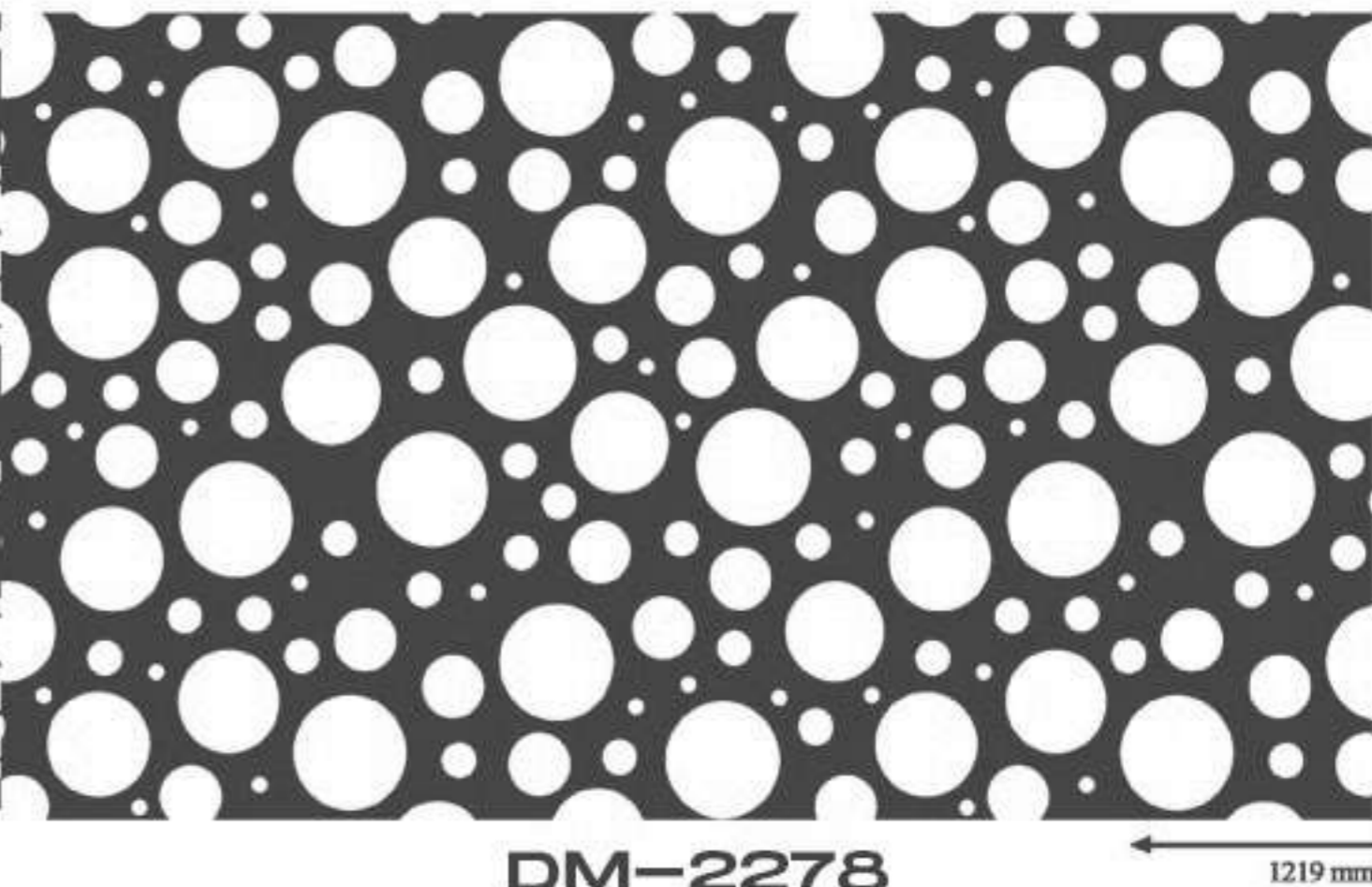

DM-2278

凸面 Metallic Surface
 凹面 Etching - Finished Surface

凸面 Metallic Surface
 凹面 Etching - Finished Surface

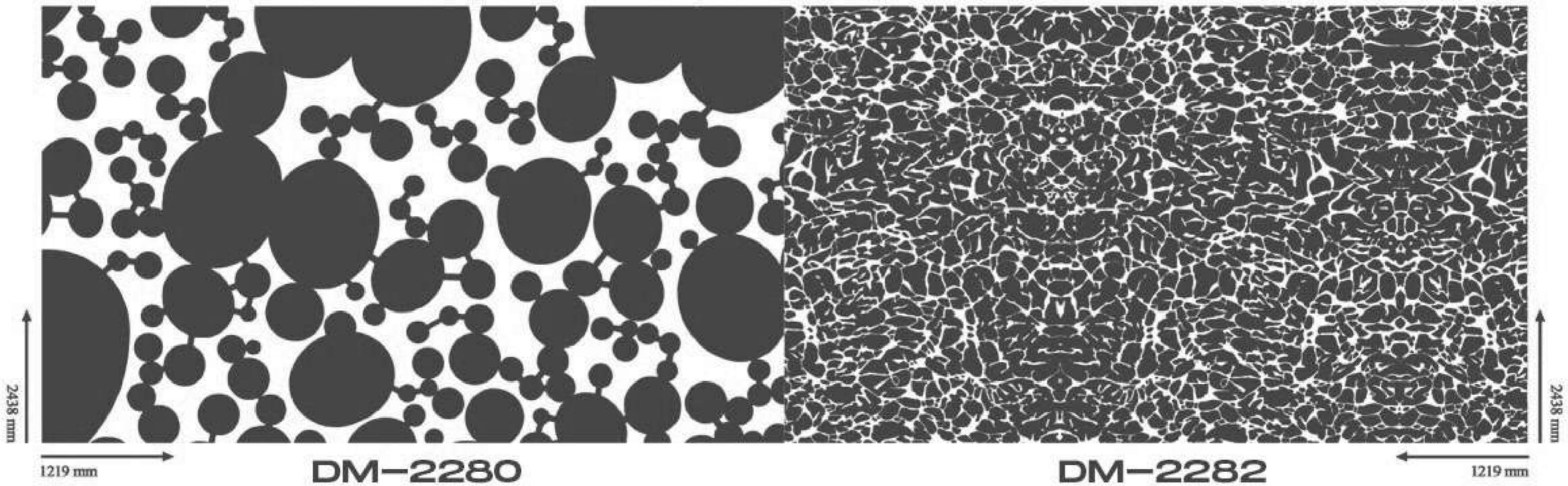
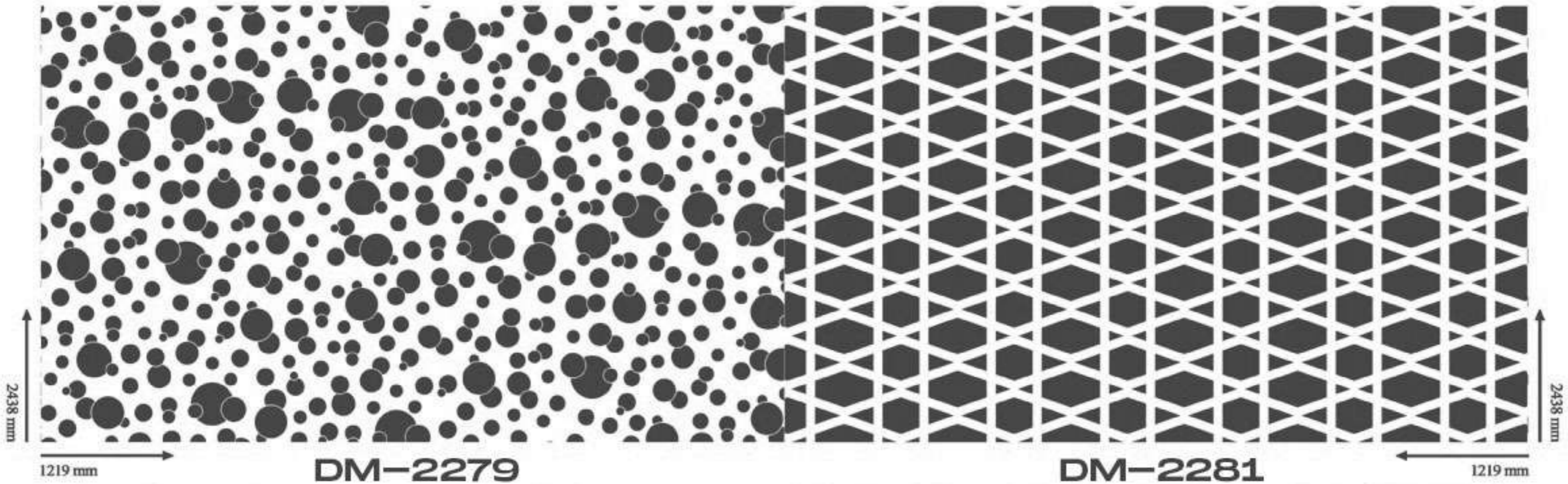

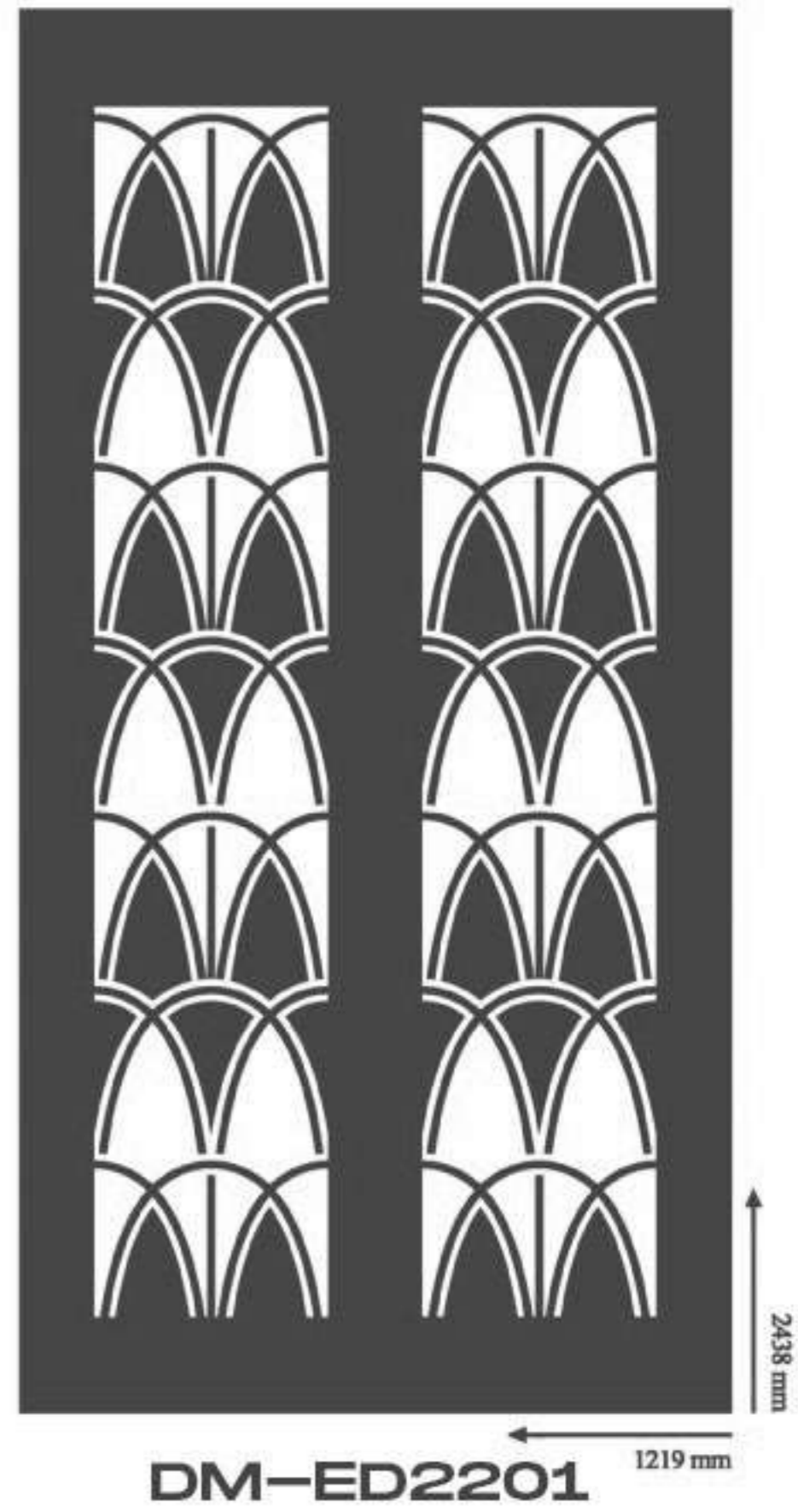
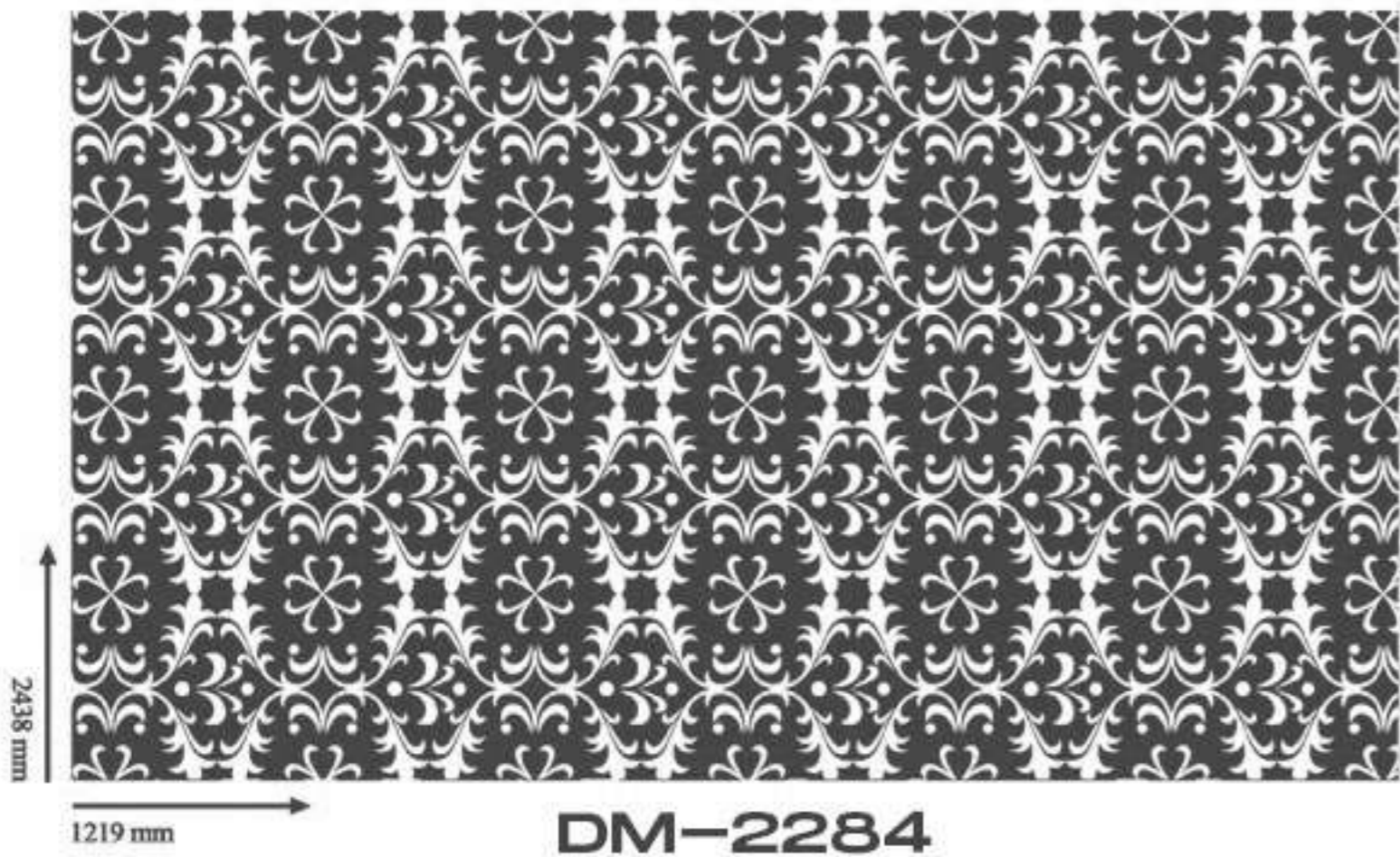
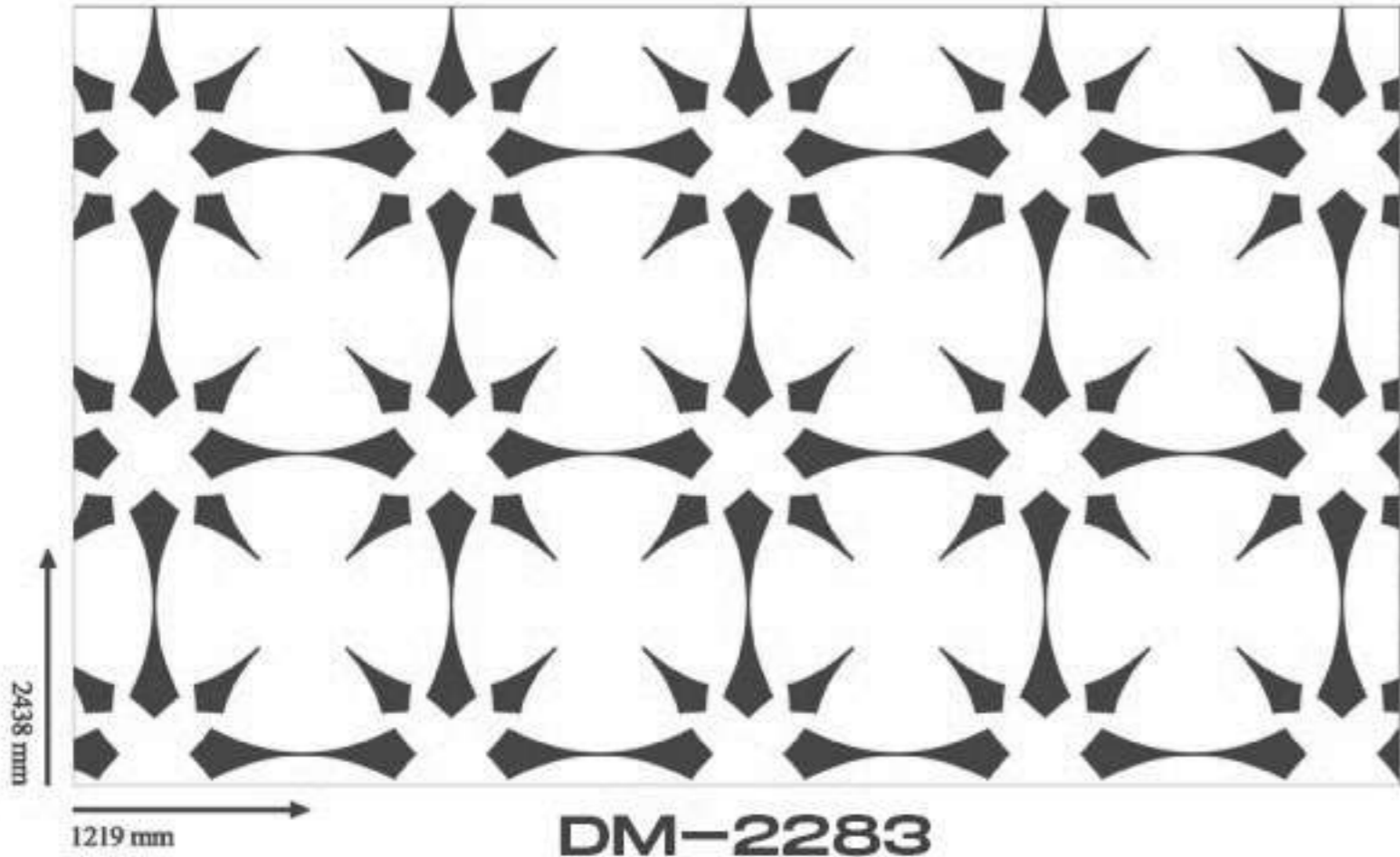

Etching - Finished Surface 凹面

Metallic Surface 凸面

凸面 Metallic Surface 凹面 Etching - Finished Surface

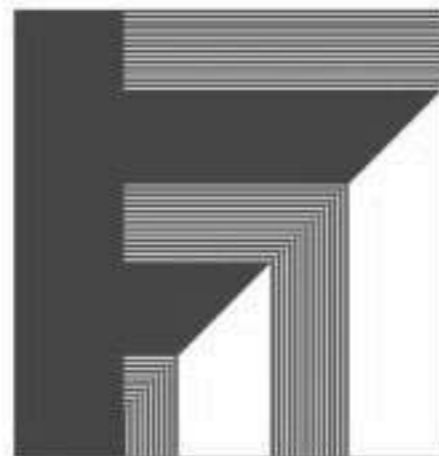
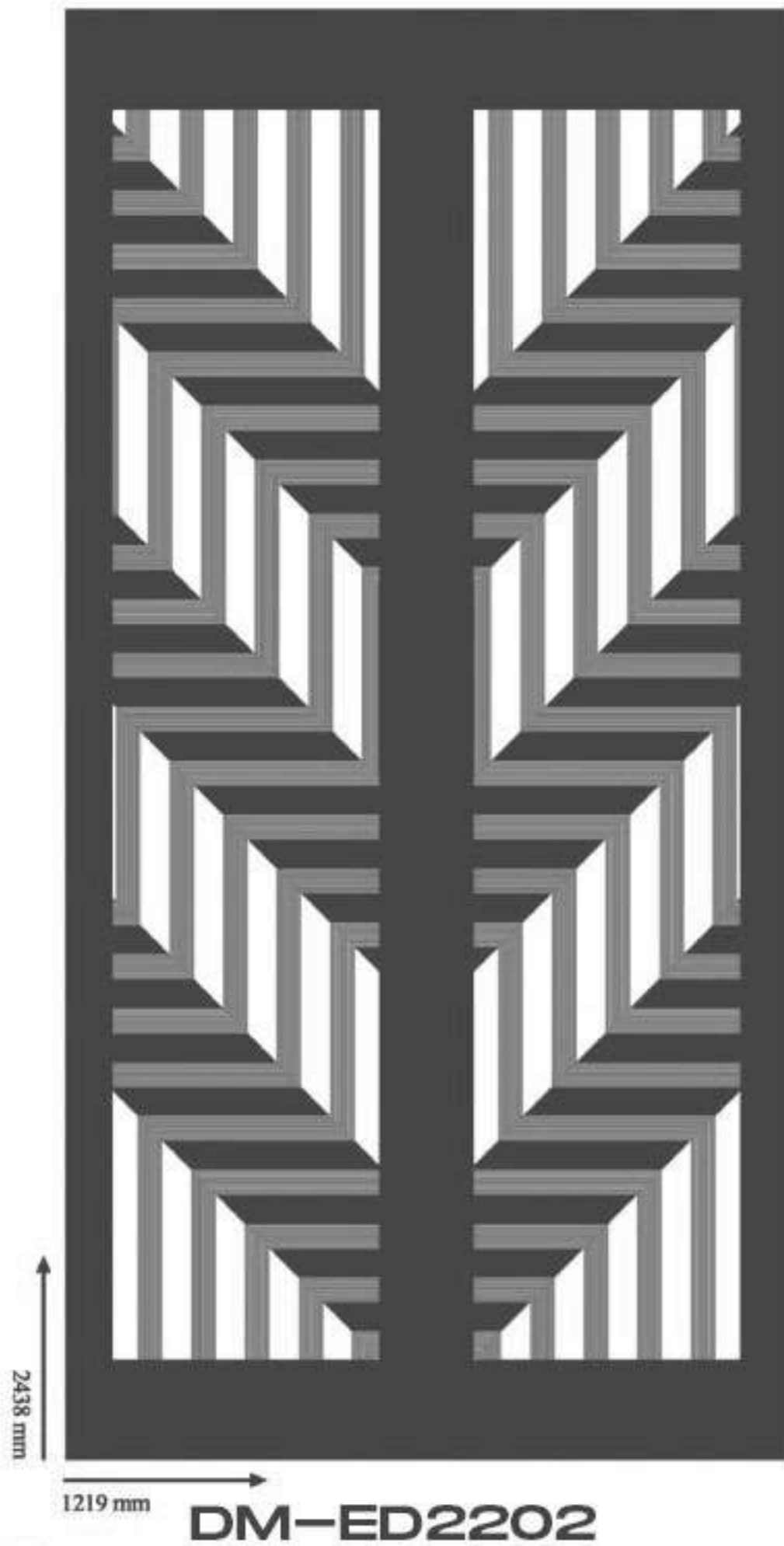

凹面 Etching - Finished Surface

凸面 Metallic Surface

Etching - Finished Surface 凹面

Metallic Surface 凸面

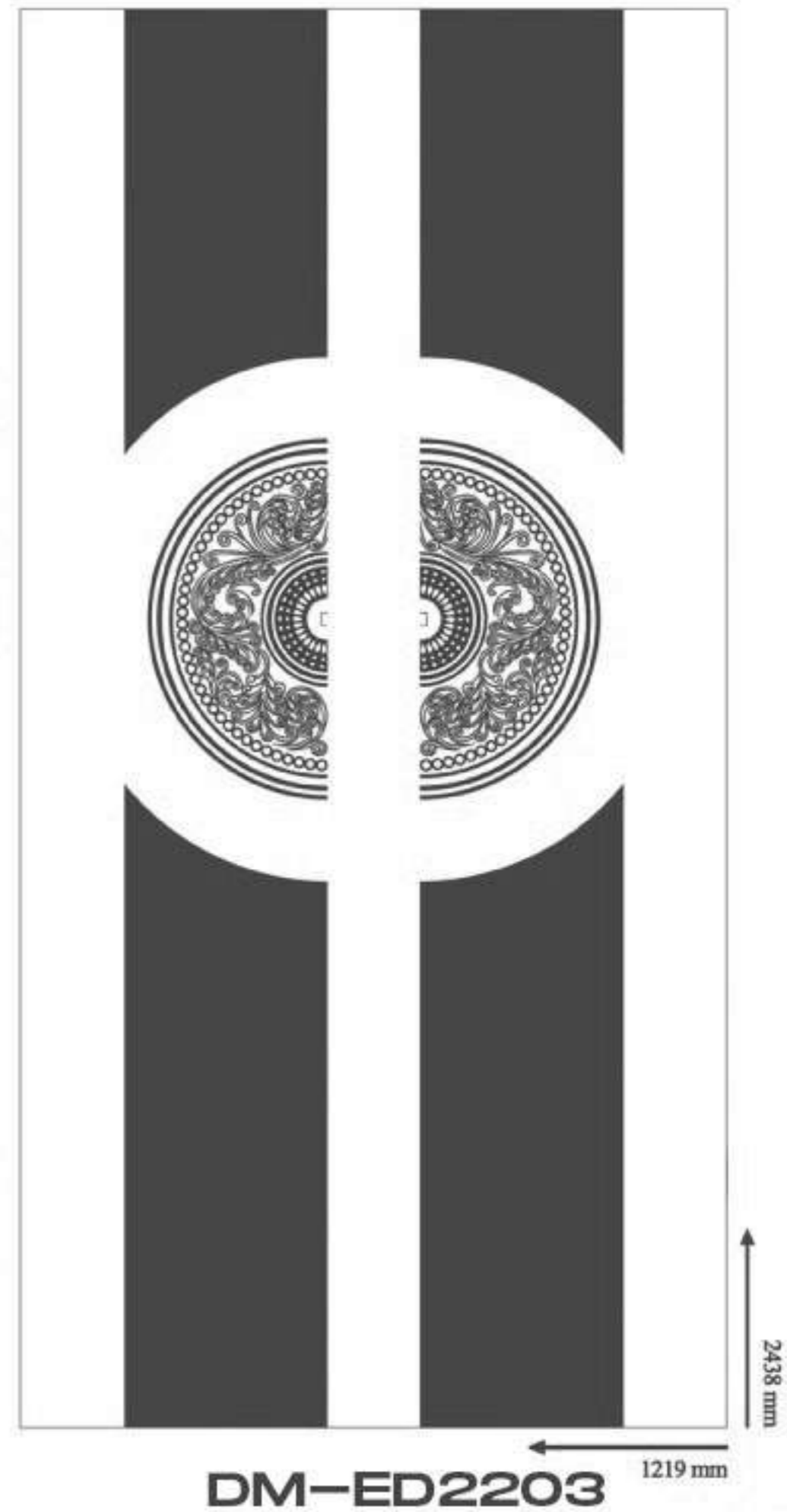

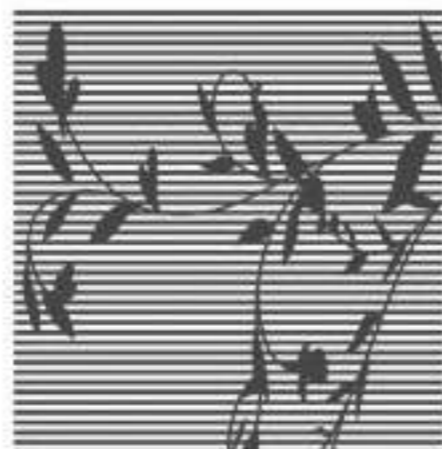
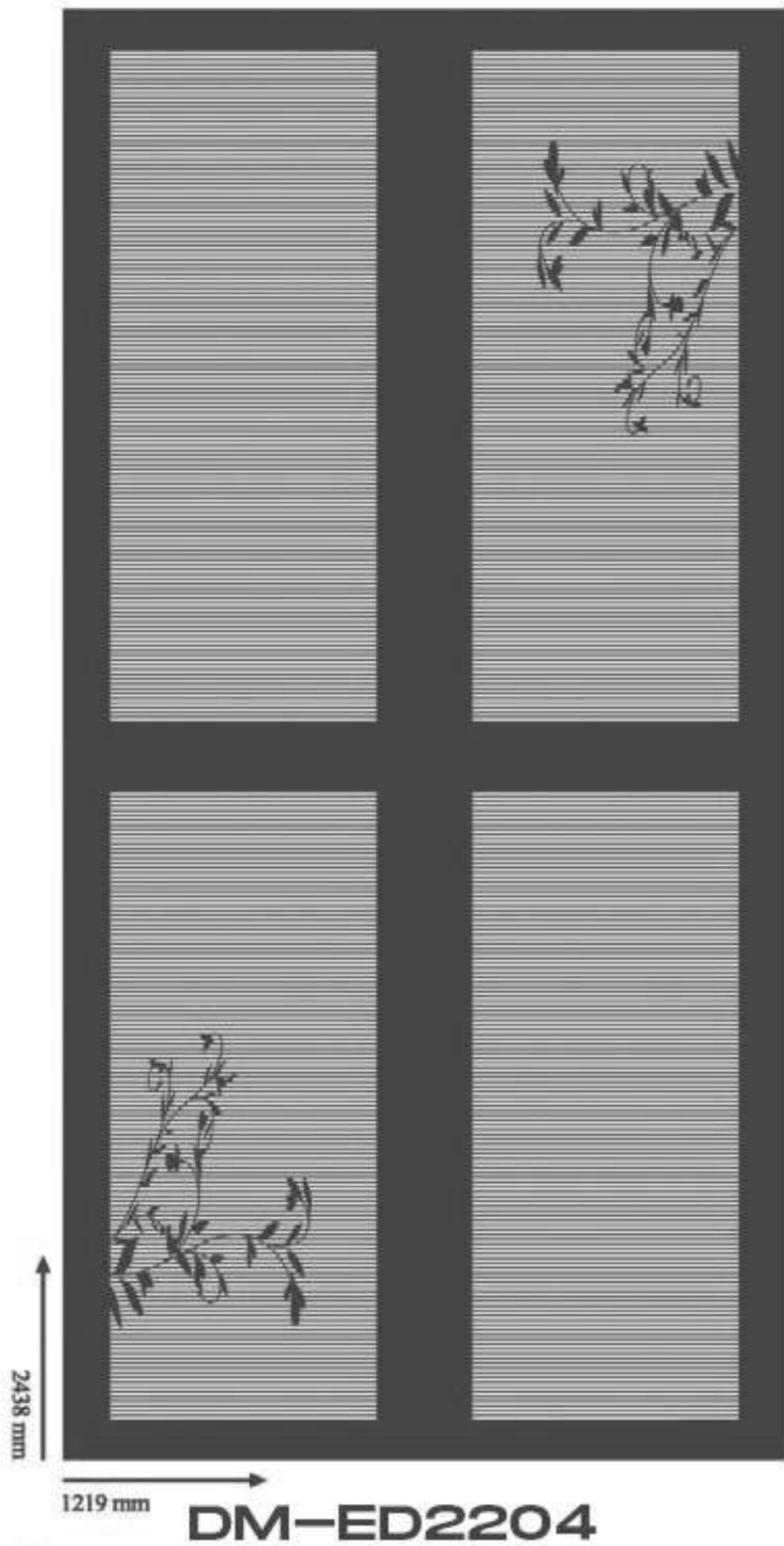

凹面 Etching - Finished Surface

凸面 Metallic Surface

Etching - Finished Surface 凹面

Metallic Surface 凸面

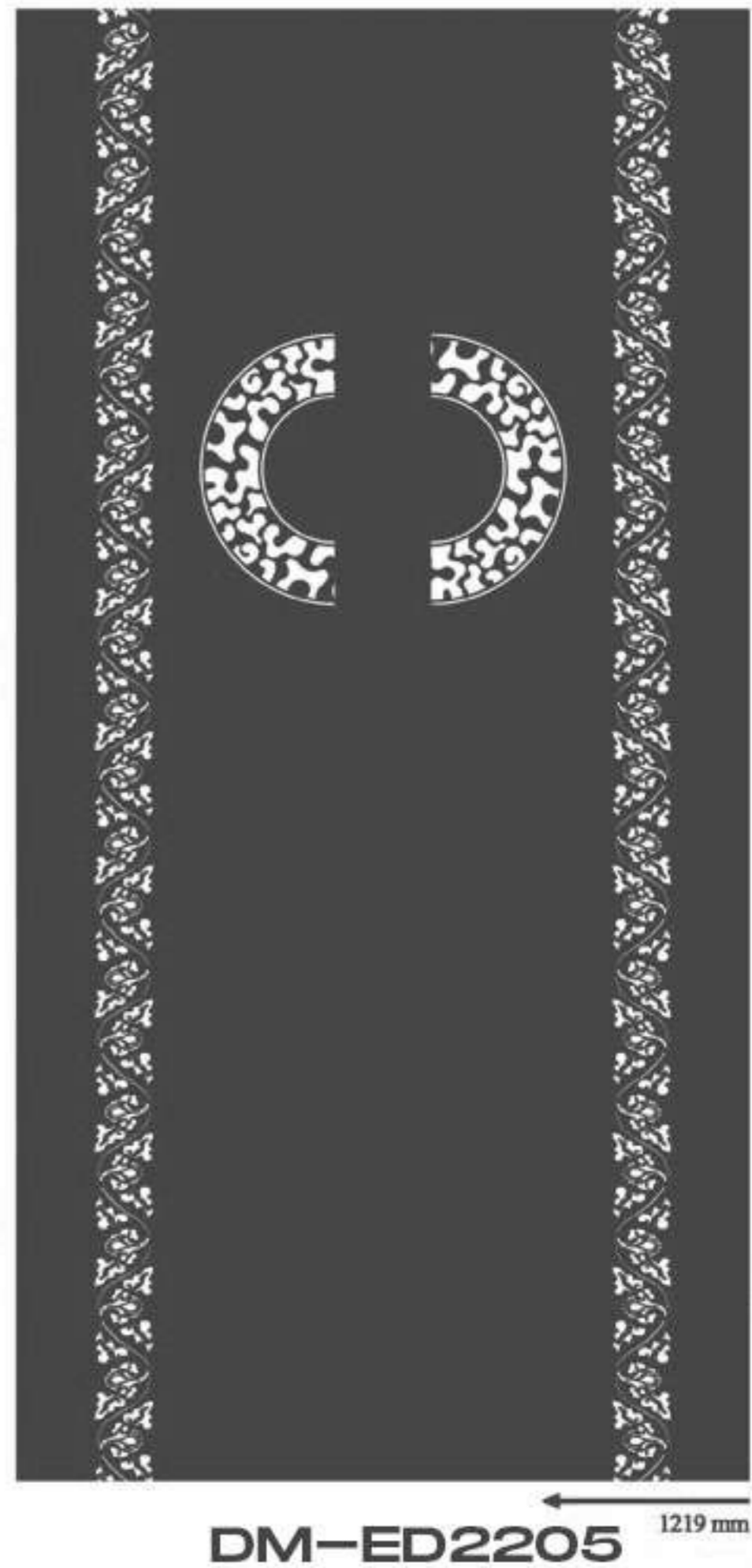

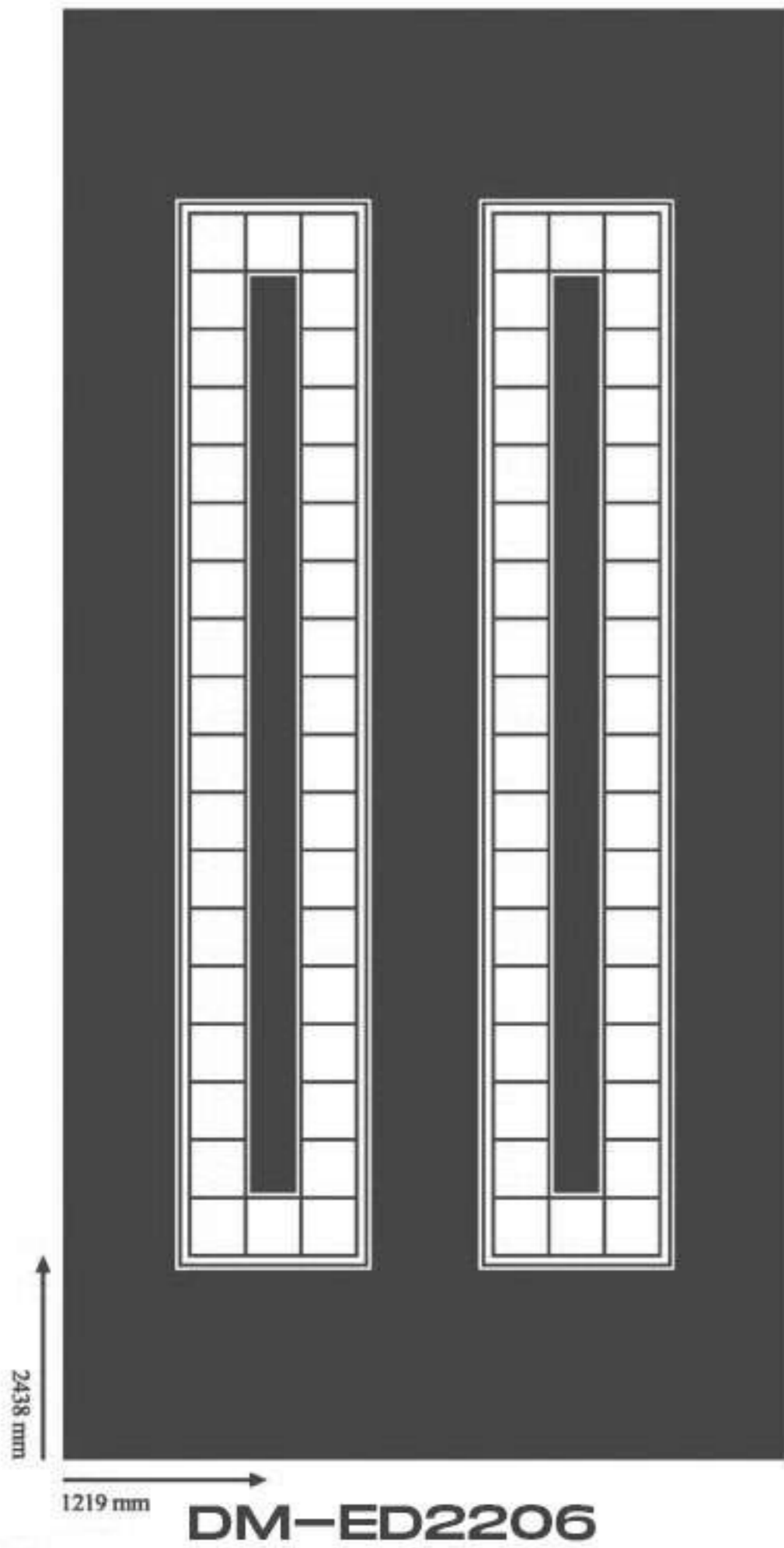

凹面 Etching - Finished Surface

凸面 Metallic Surface

Etching - Finished Surface 凹面

Metallic Surface 凸面

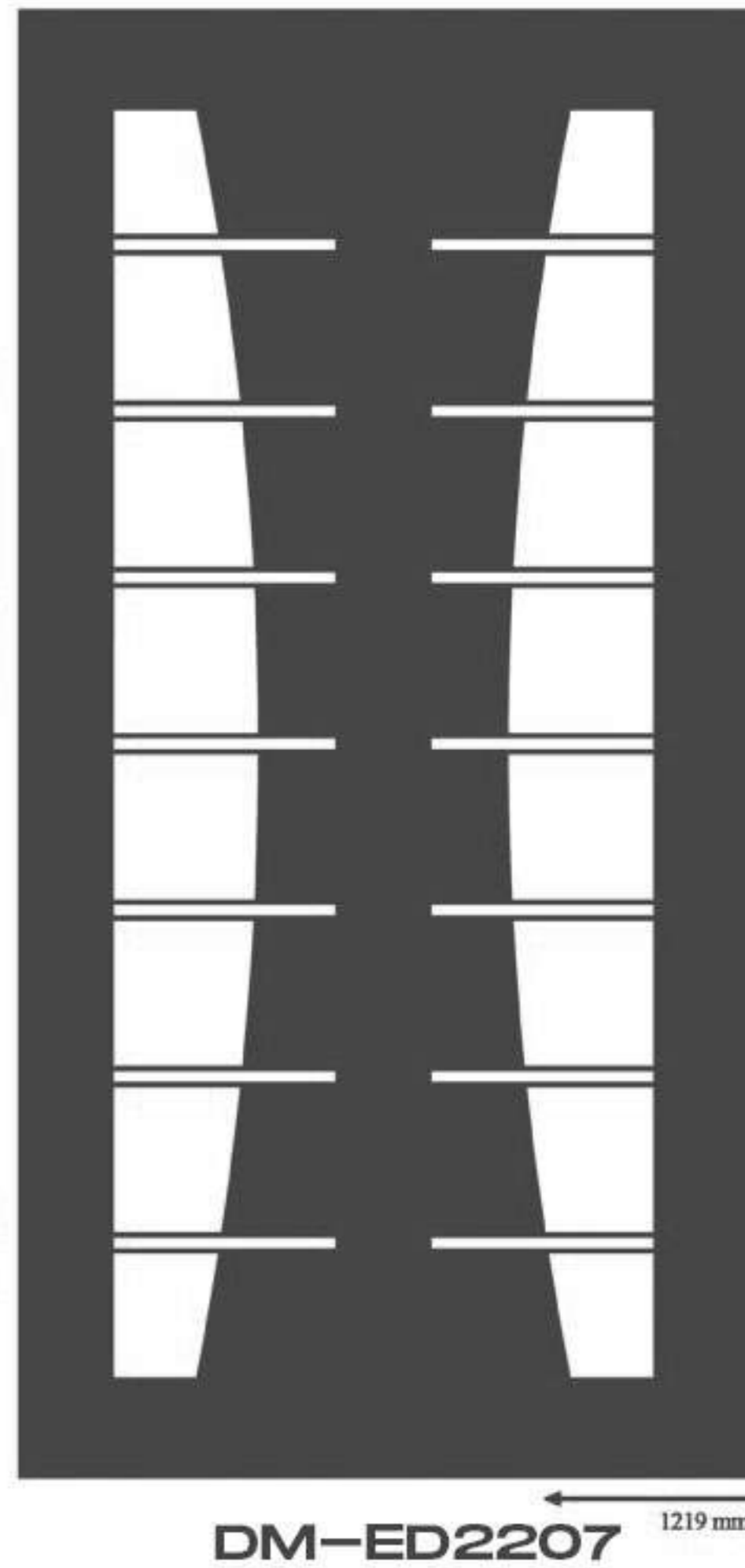

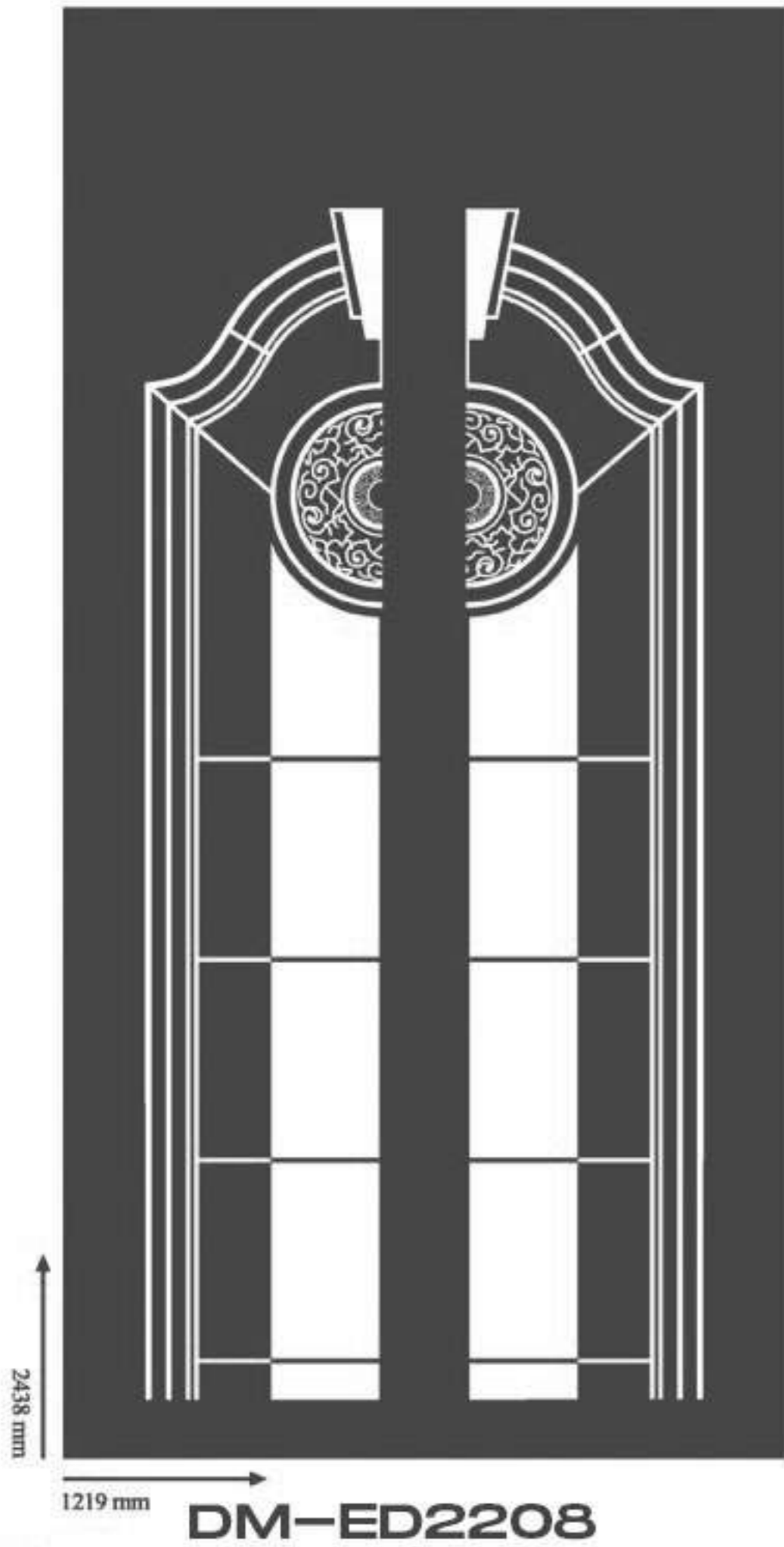

凹面 Etching - Finished Surface

凸面 Metallic Surface

Etching - Finished Surface 凹面

Metallic Surface 凸面

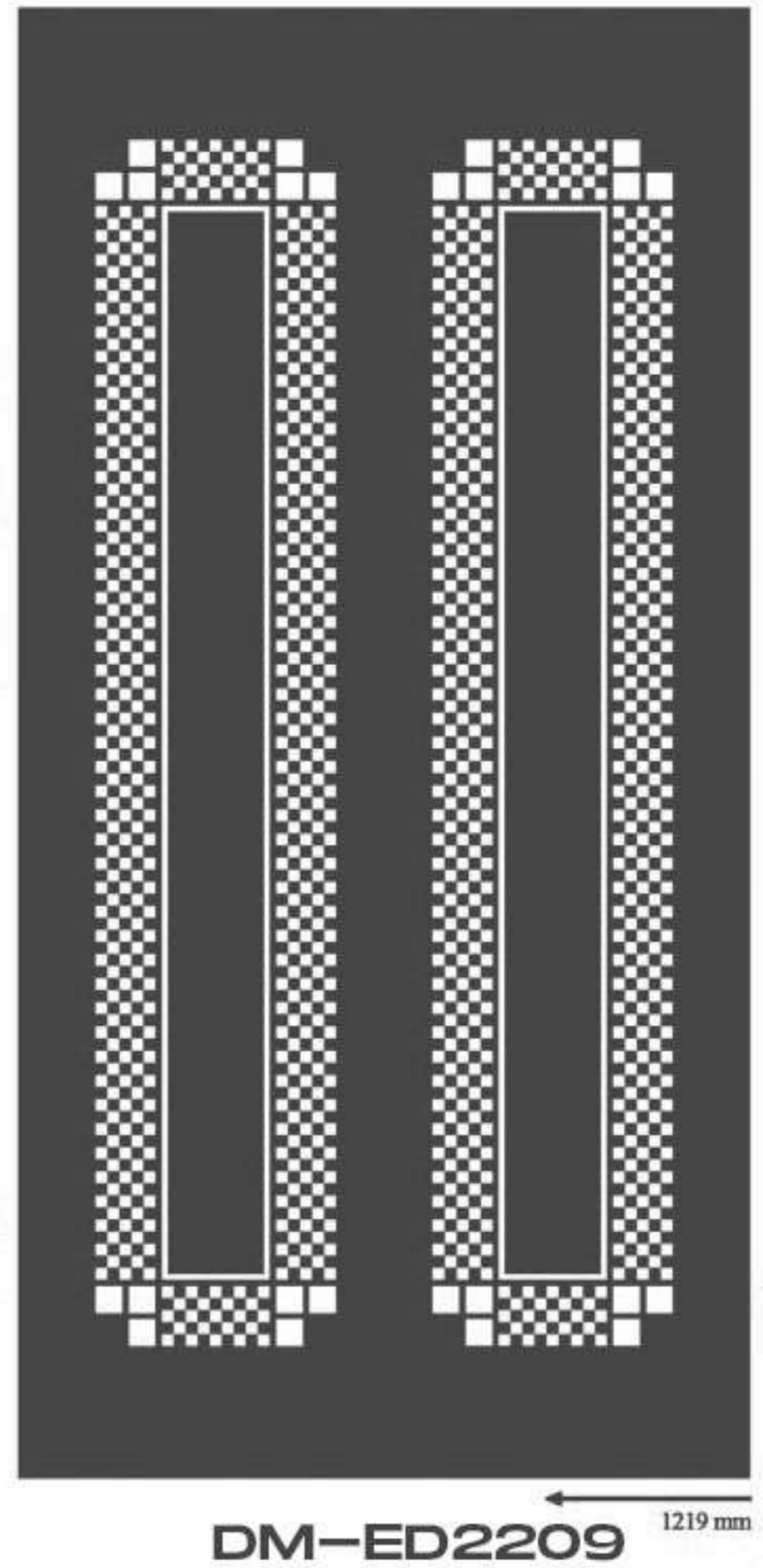



凹面 Etching - Finished Surface

凸面 Metallic Surface

Etching - Finished Surface 凹面

Metallic Surface 凸面

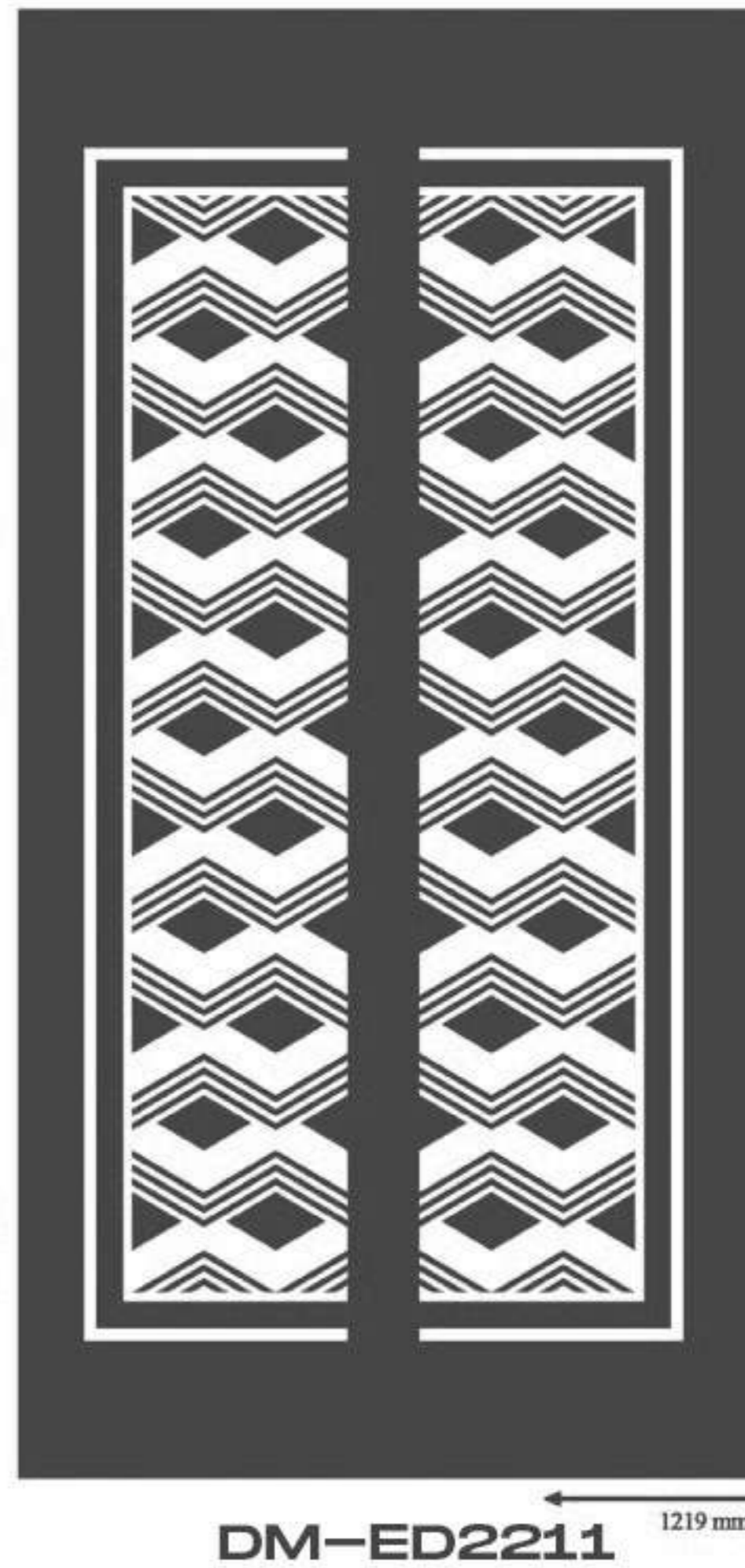

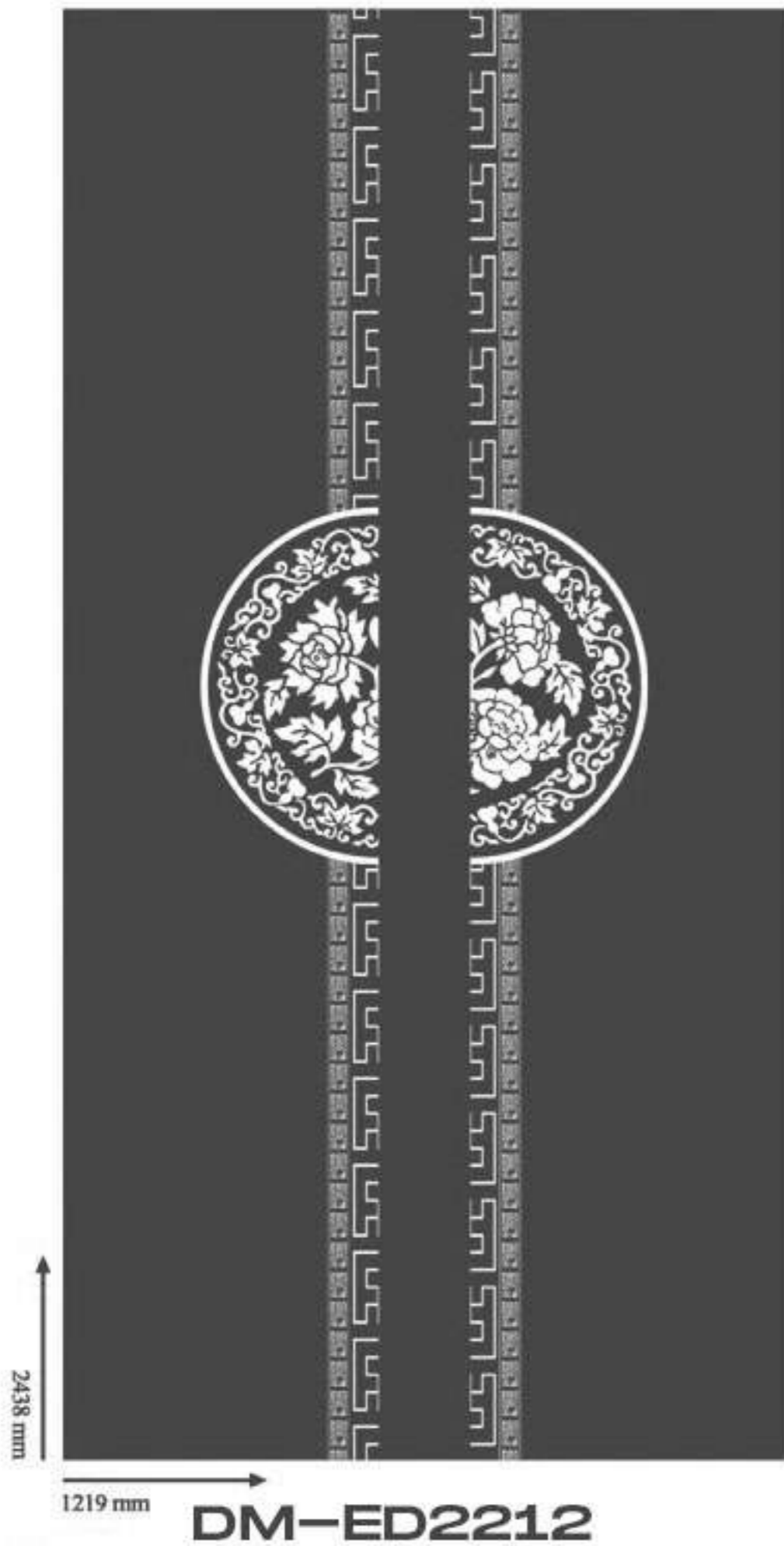

凹面 Etching - Finished Surface

凸面 Metallic Surface

Etching - Finished Surface 凹面

Metallic Surface 凸面

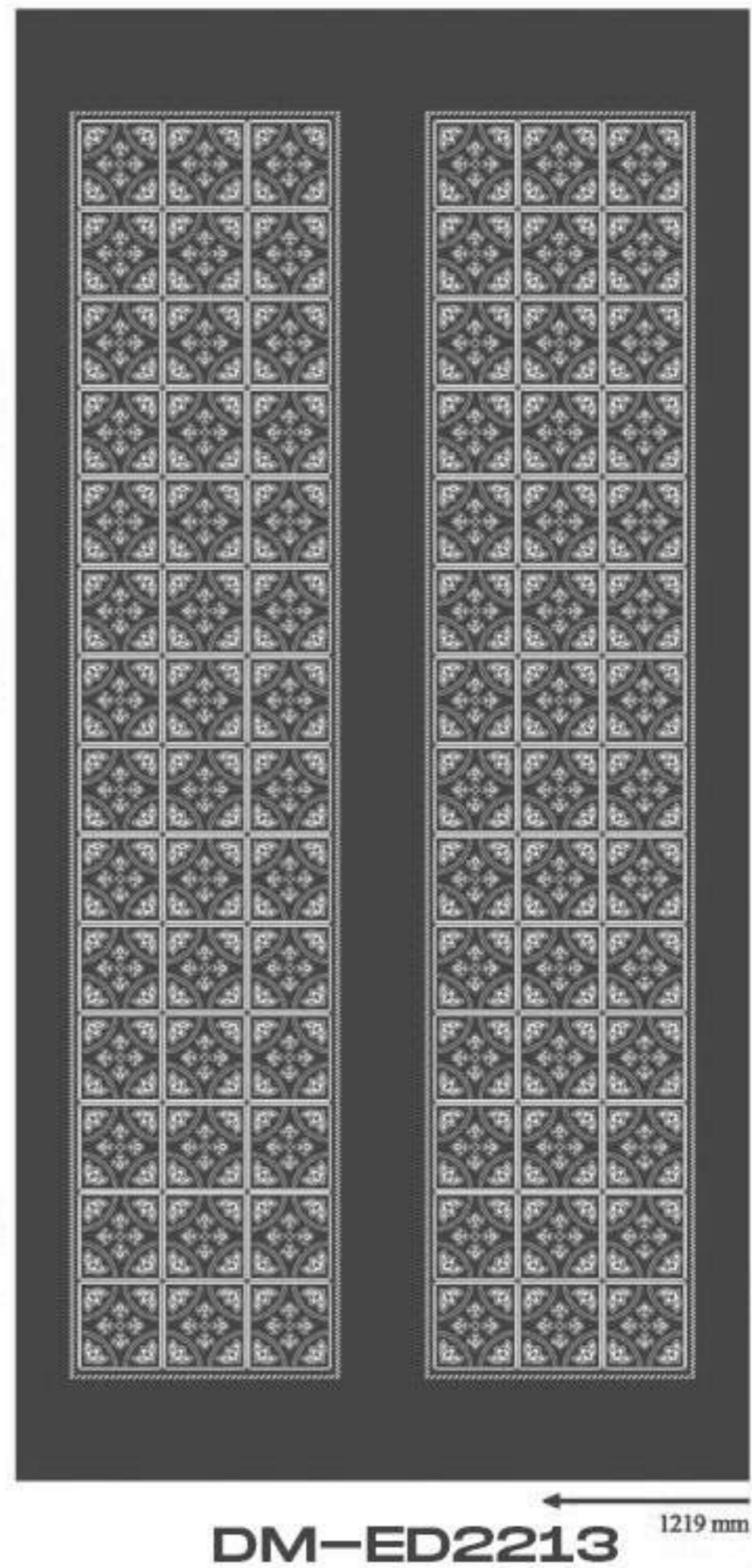

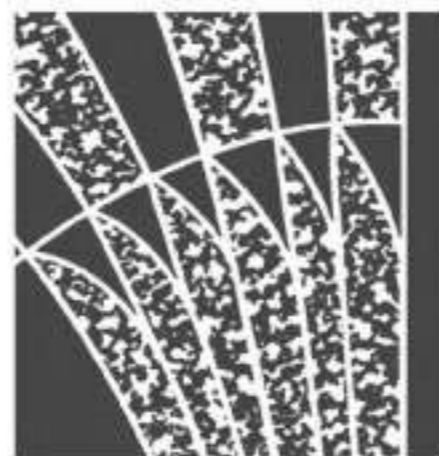
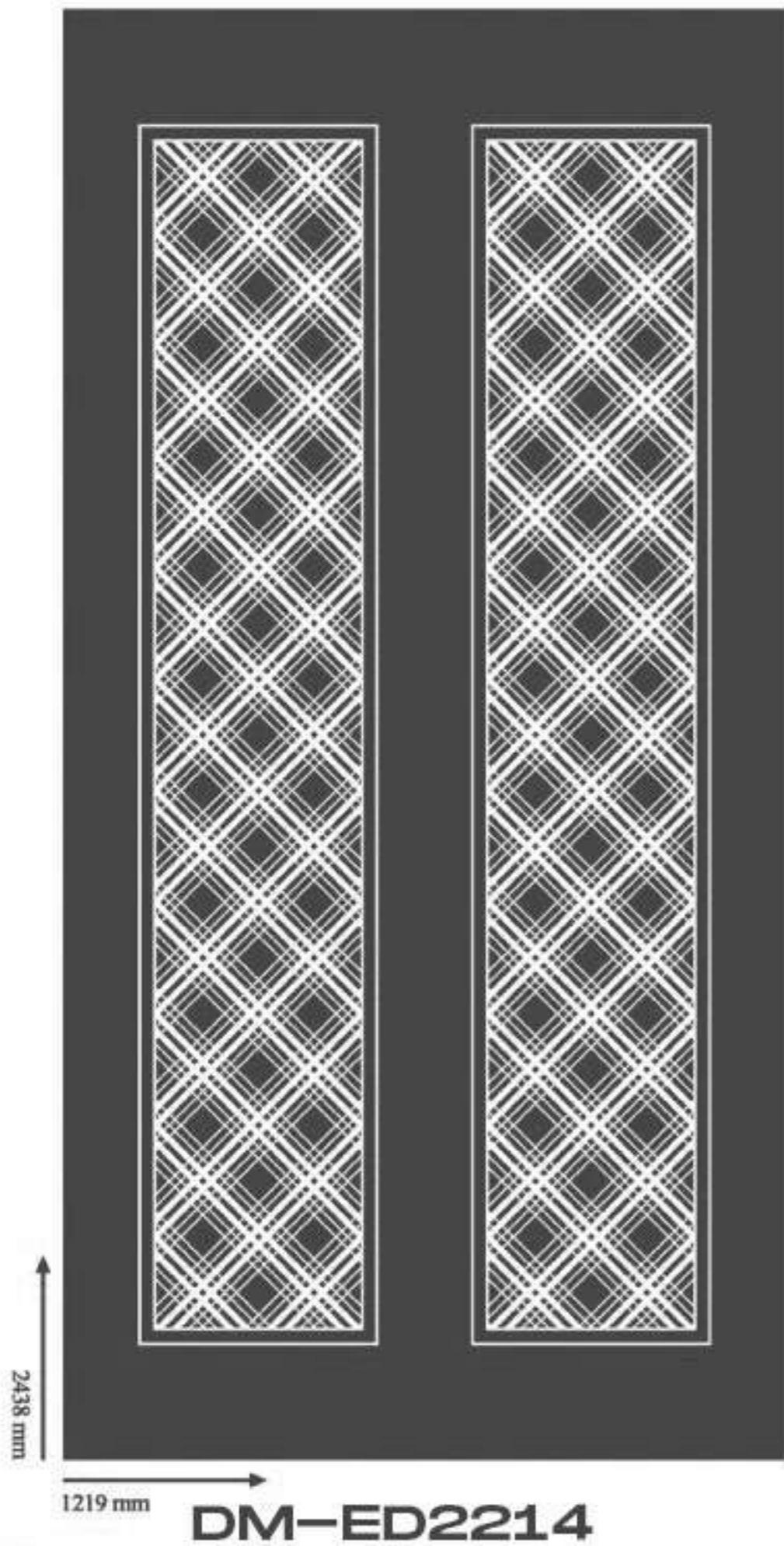

凹面 Etching - Finished Surface

凸面 Metallic Surface

Etching - Finished Surface 凹面

Metallic Surface 凸面

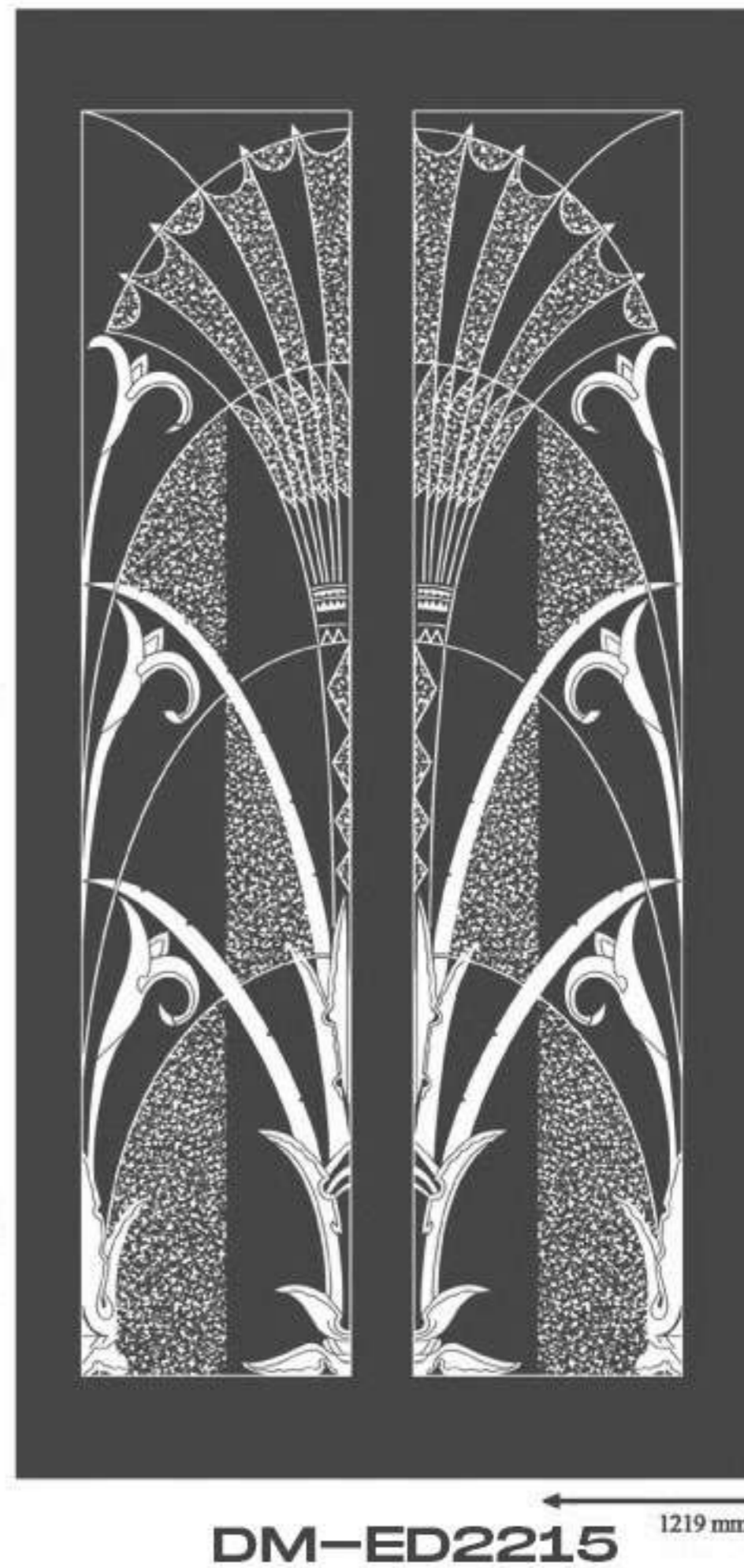

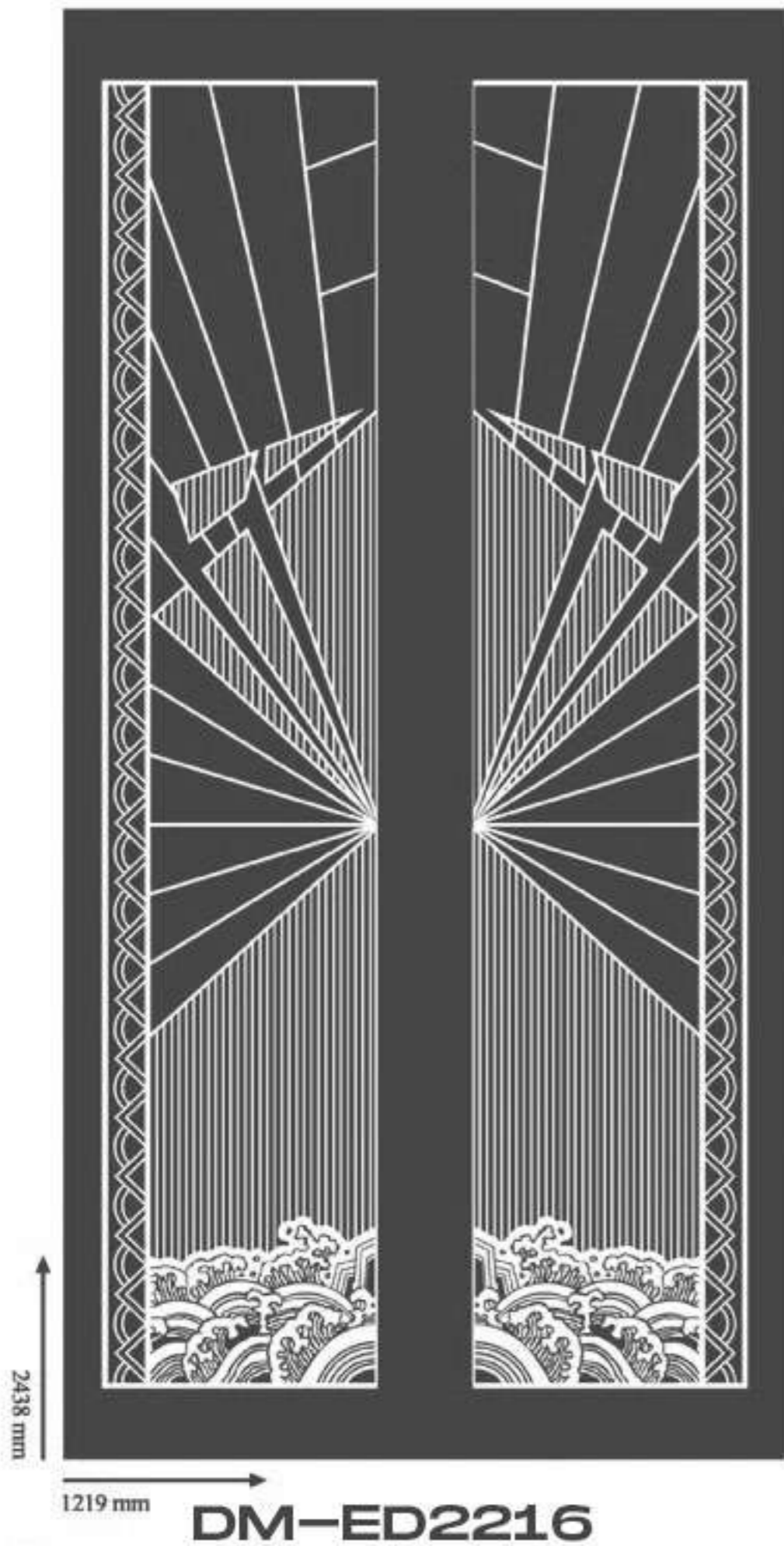

凹面 Etching - Finished Surface

凸面 Metallic Surface

Etching - Finished Surface 凹面

Metallic Surface 凸面

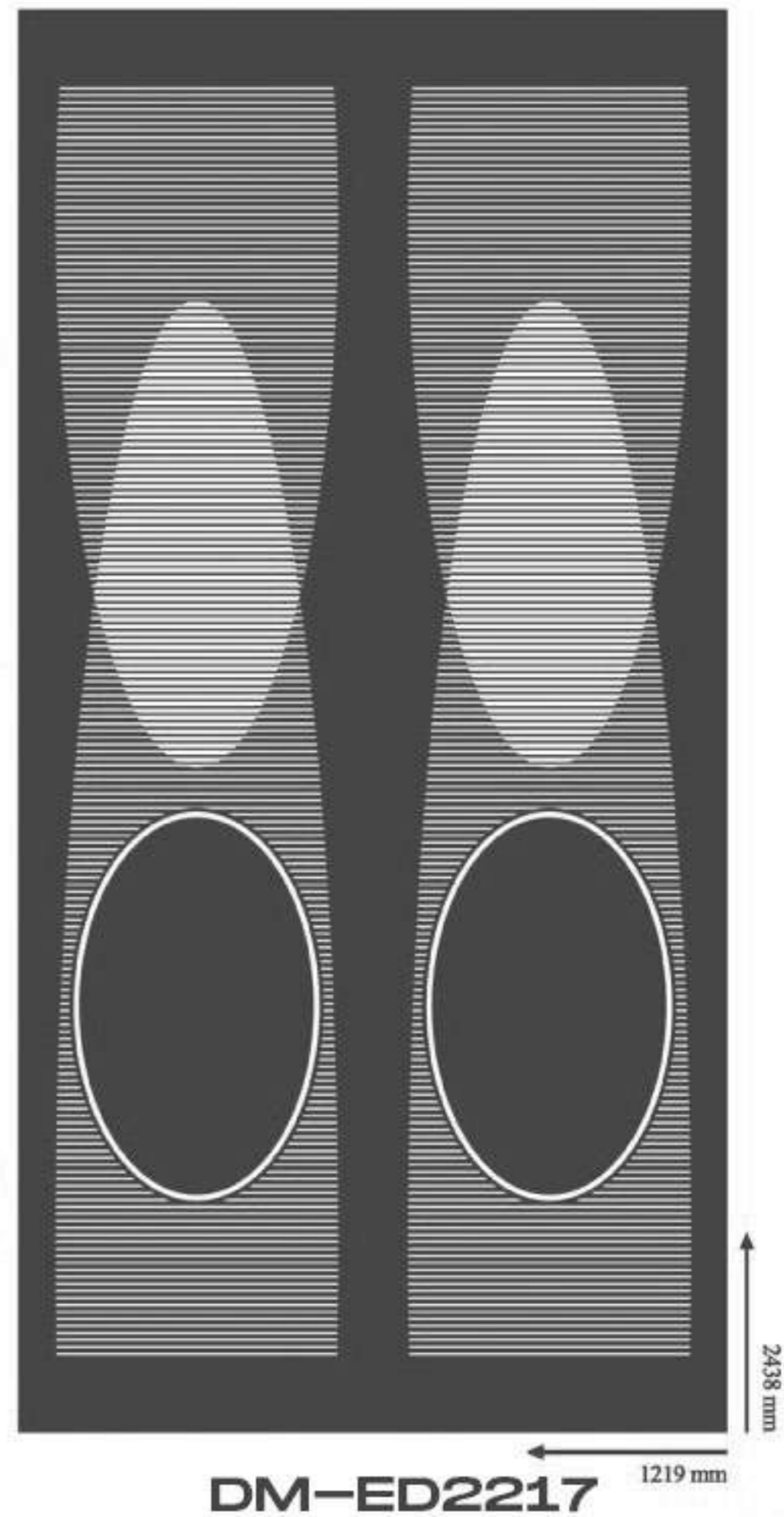



凹面 Etching - Finished Surface

凸面 Metallic Surface

Etching - Finished Surface 凹面

Metallic Surface 凸面

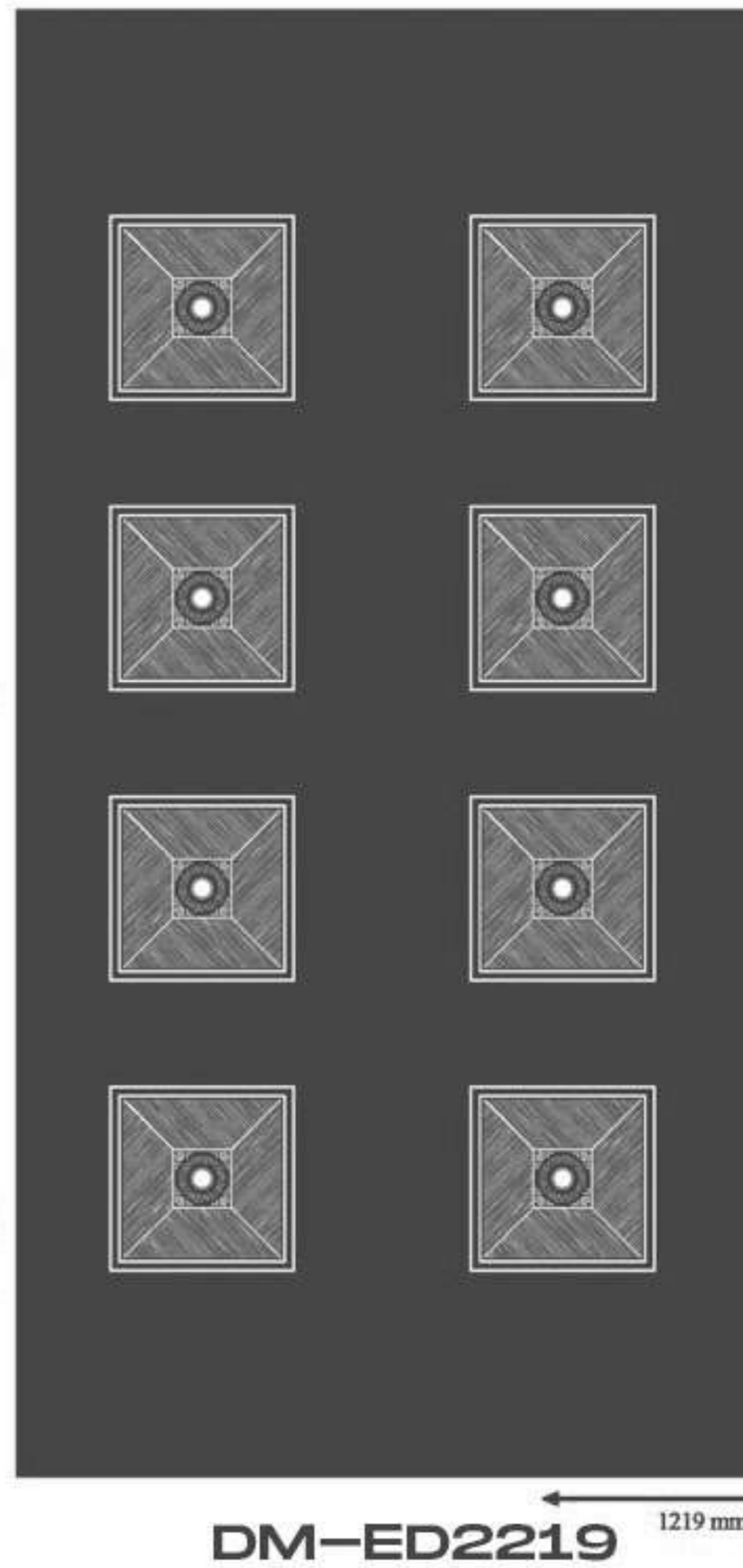

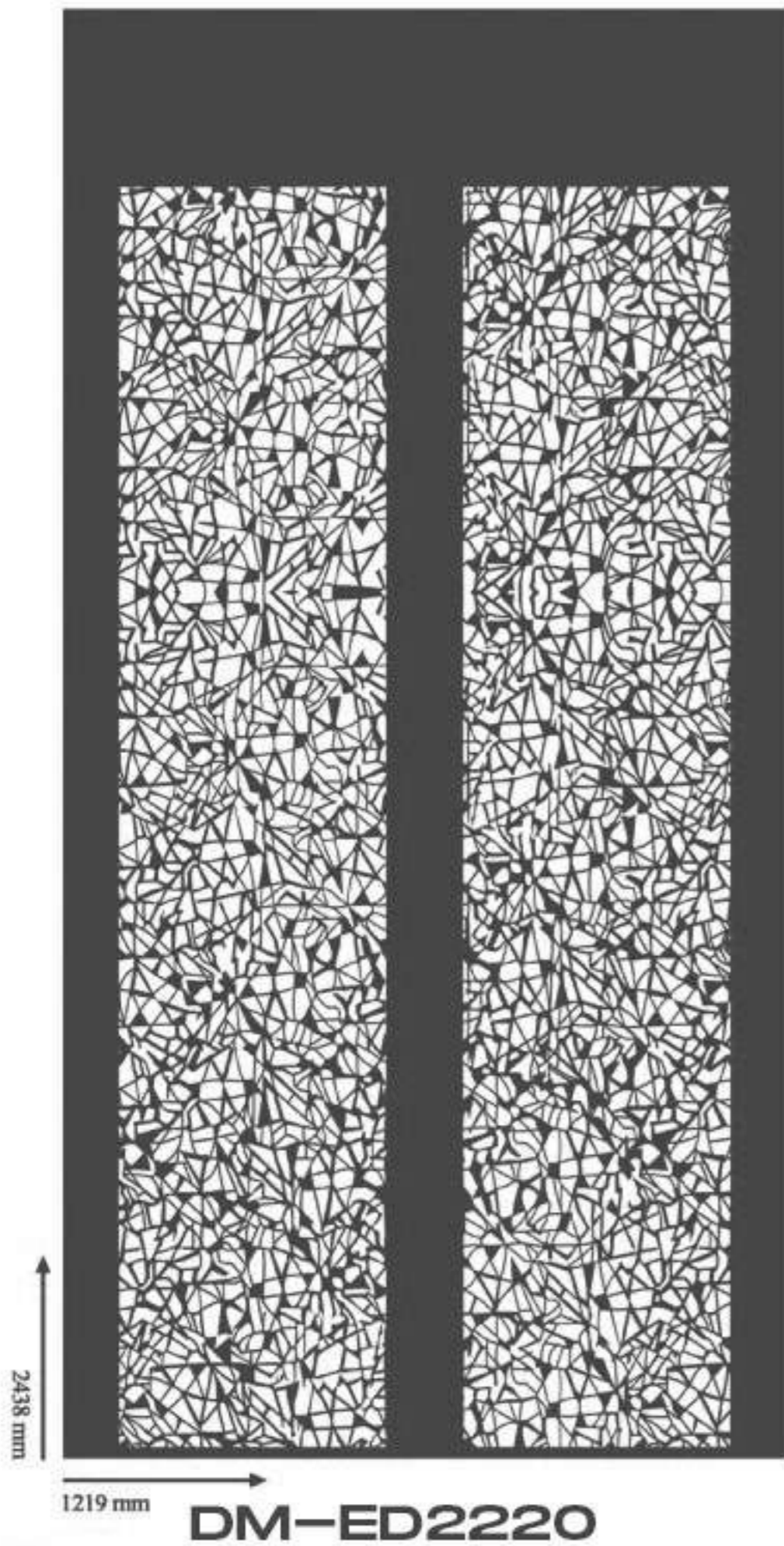

凹面 Etching - Finished Surface

凸面 Metallic Surface

Etching - Finished Surface 凹面

Metallic Surface 凸面

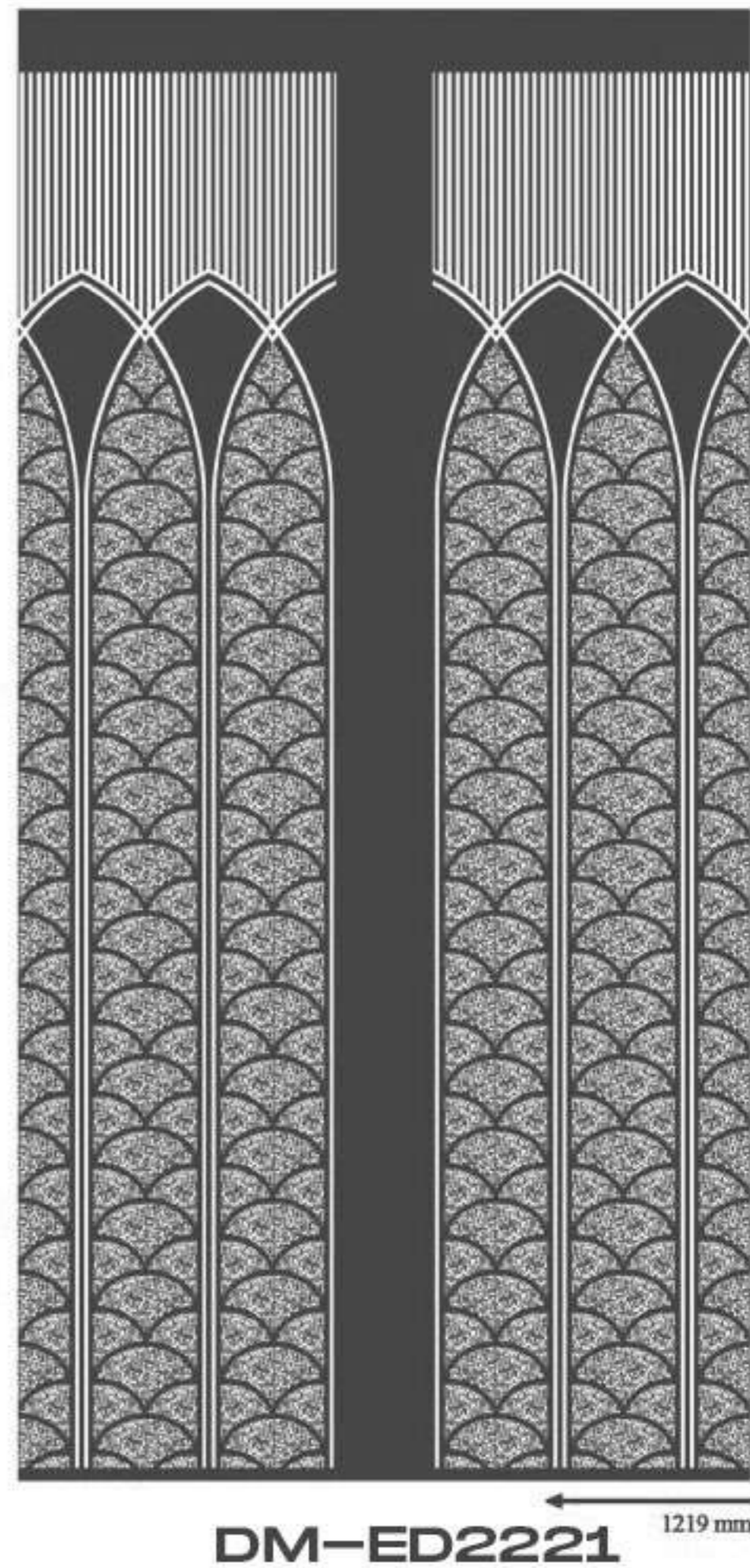

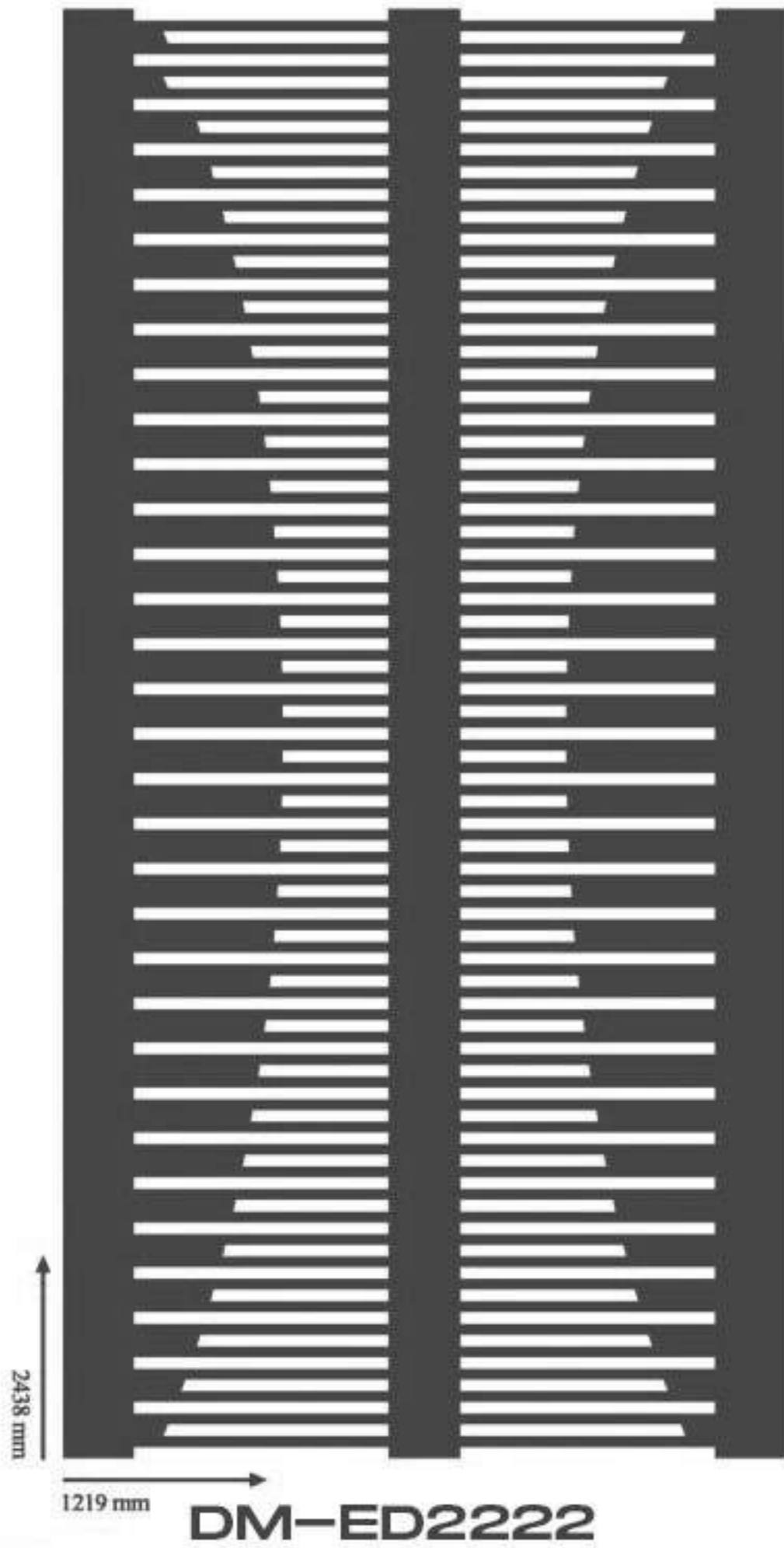

凹面 Etching - Finished Surface

凸面 Metallic Surface

Etching - Finished Surface 凹面

Metallic Surface 凸面

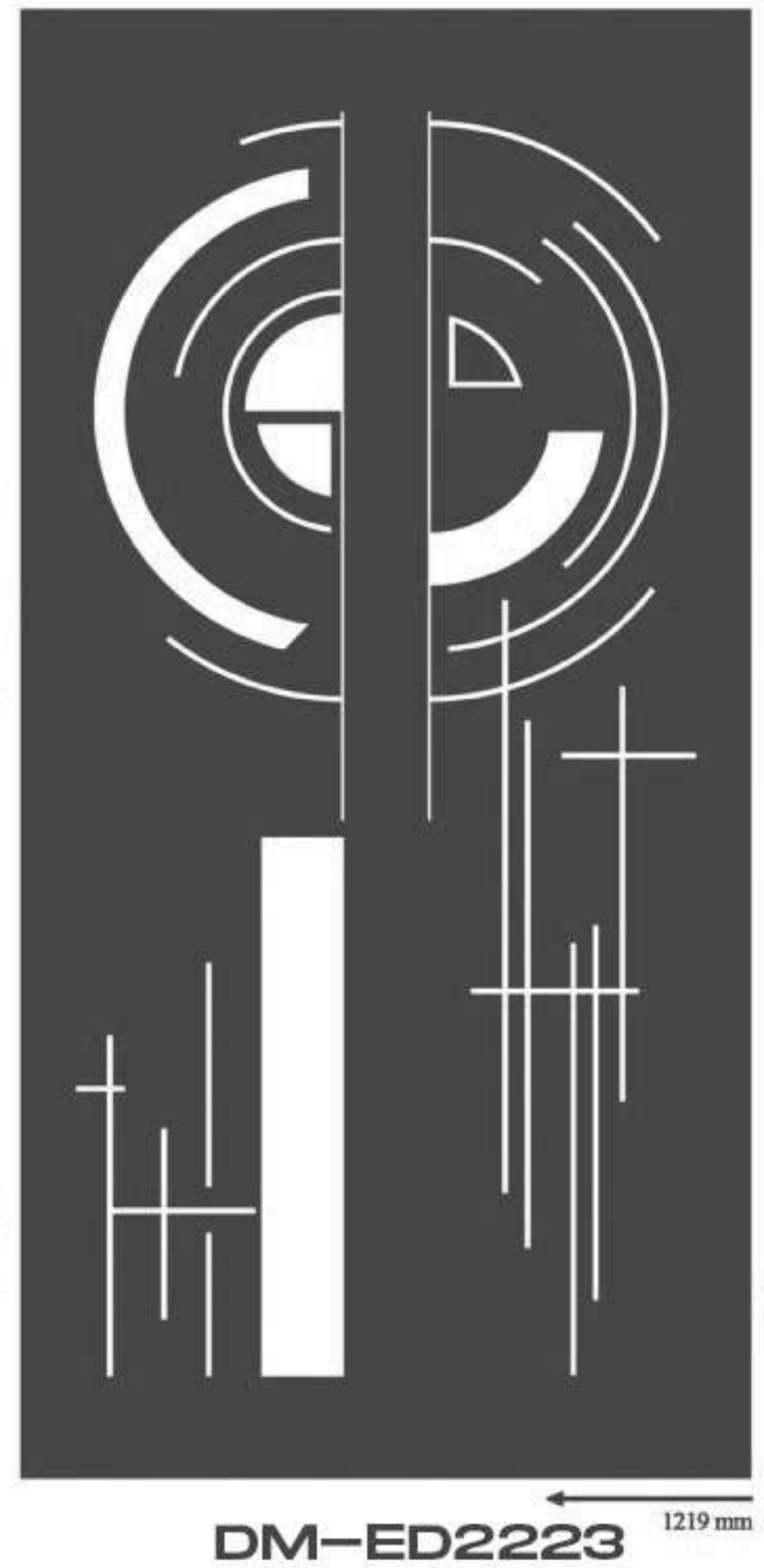

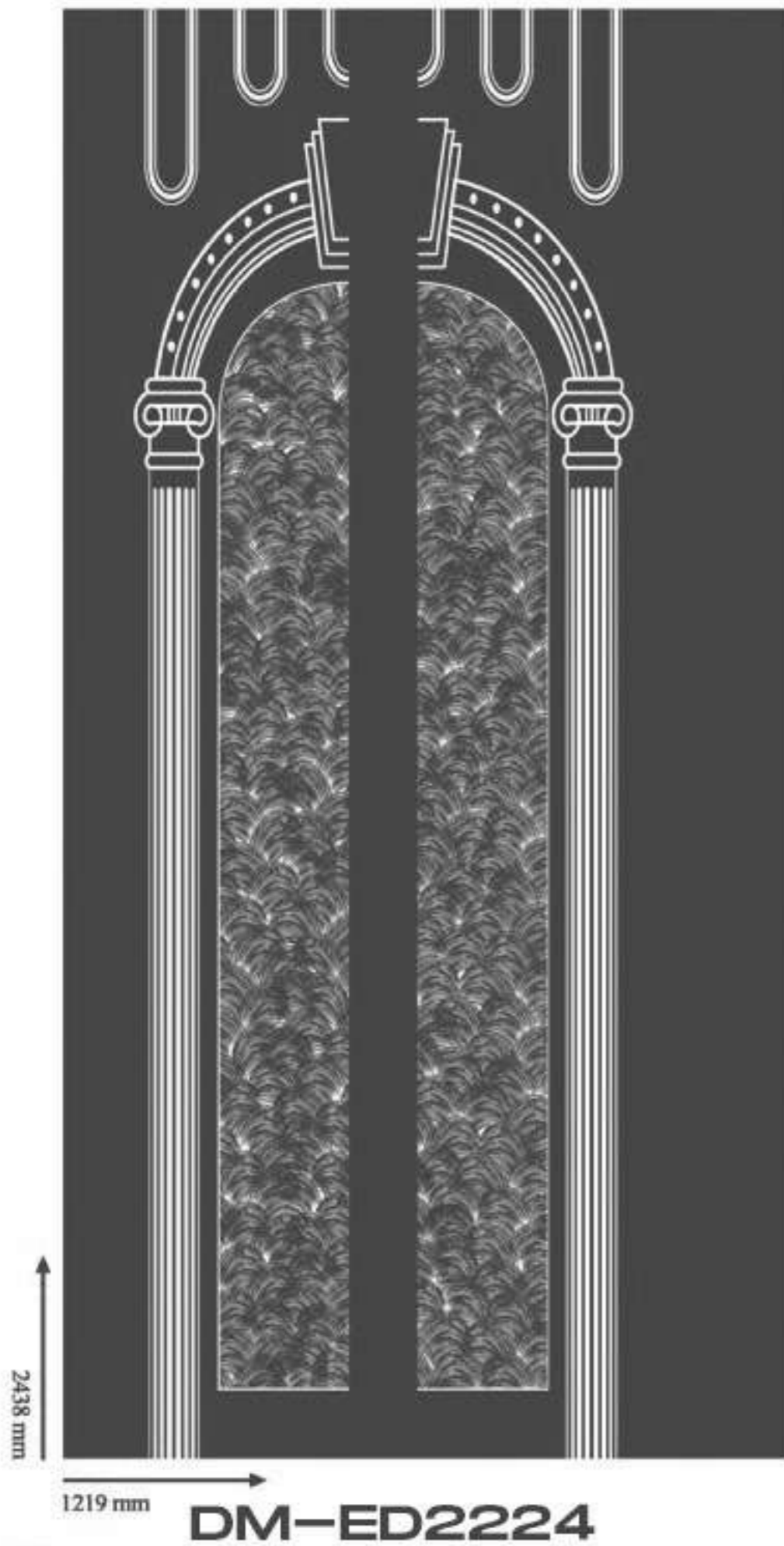

凹面 Etching - Finished Surface

凸面 Metallic Surface

Etching - Finished Surface 凹面

Metallic Surface 凸面

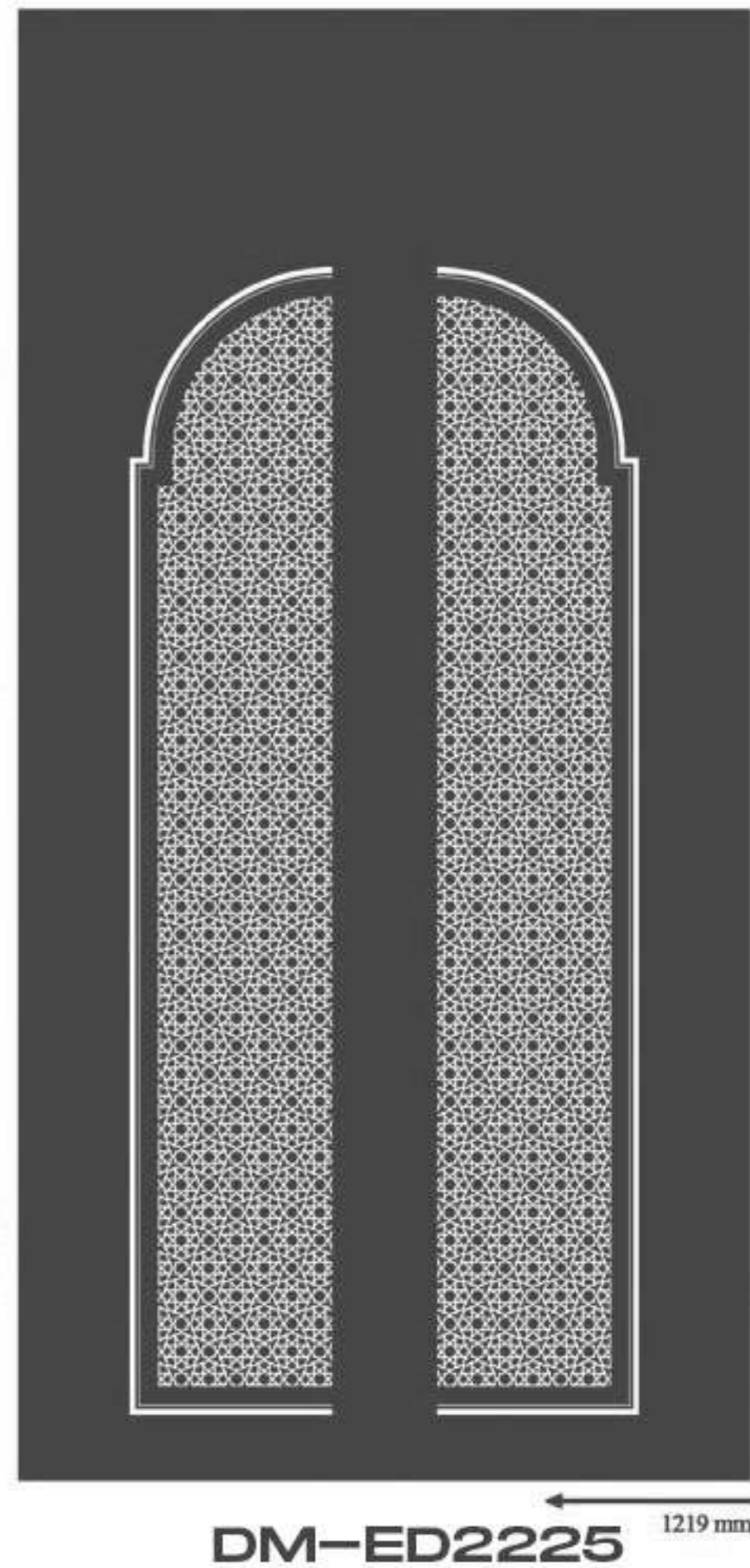



凹面 Etching - Finished Surface

凸面 Metallic Surface

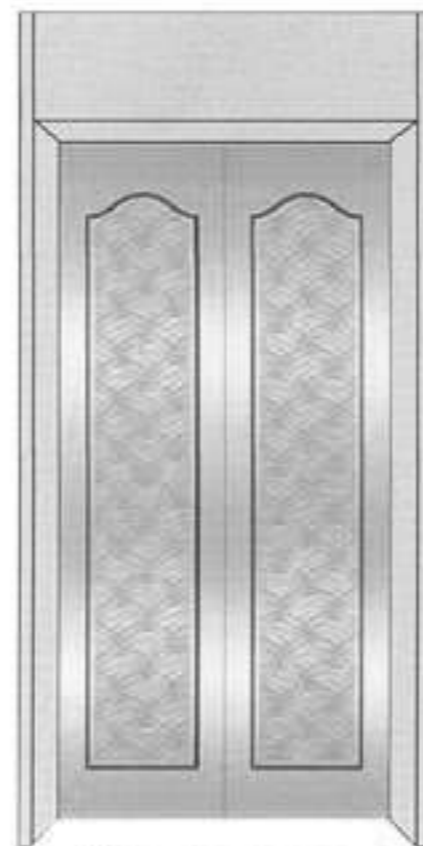

DM-ED2227



DM-ED2228



DM-ED2229



DM-ED2230

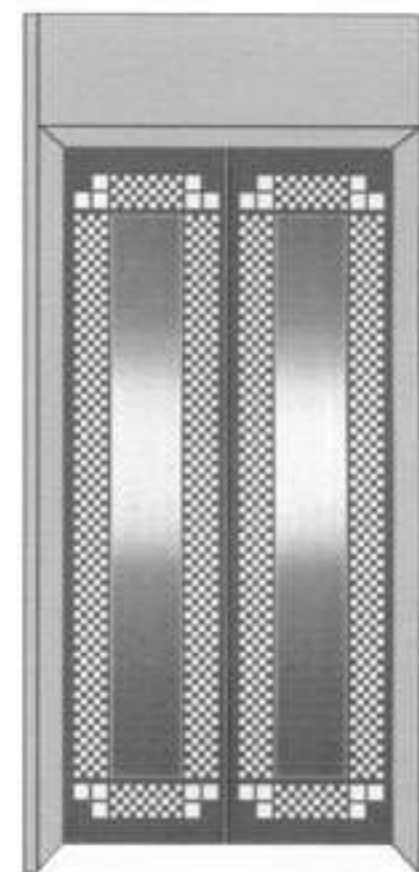

DM-ED2231

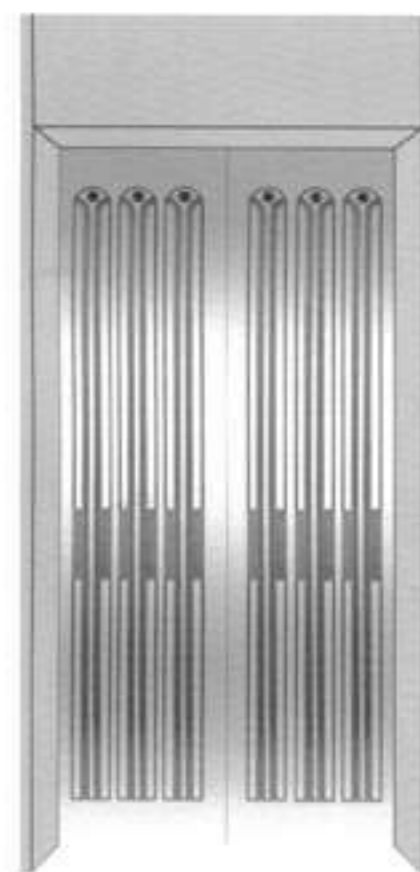

DM-ED2232

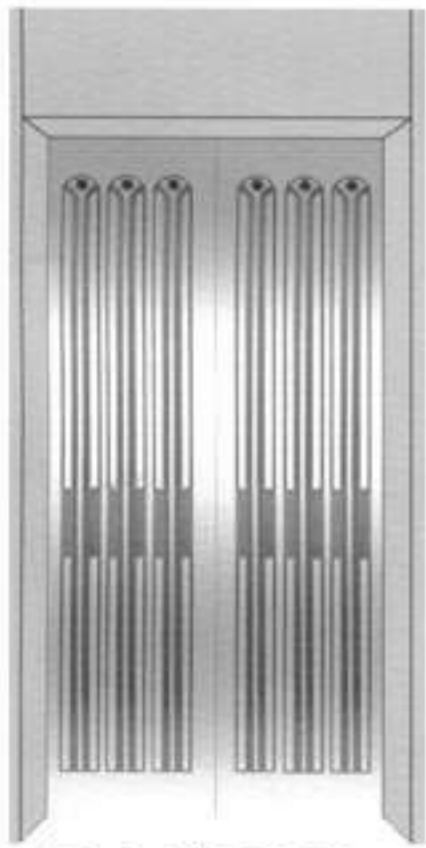

DM-ED2233



DM-ED2234



DM-ED2235

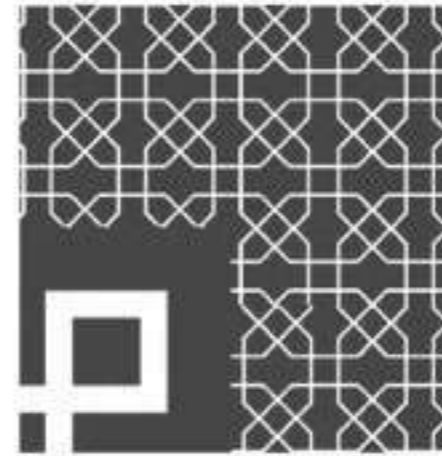

DM-ED2236



DM-ED2237



DM-ED2238

Etching - Finished Surface 凹面

Metallic Surface 凸面

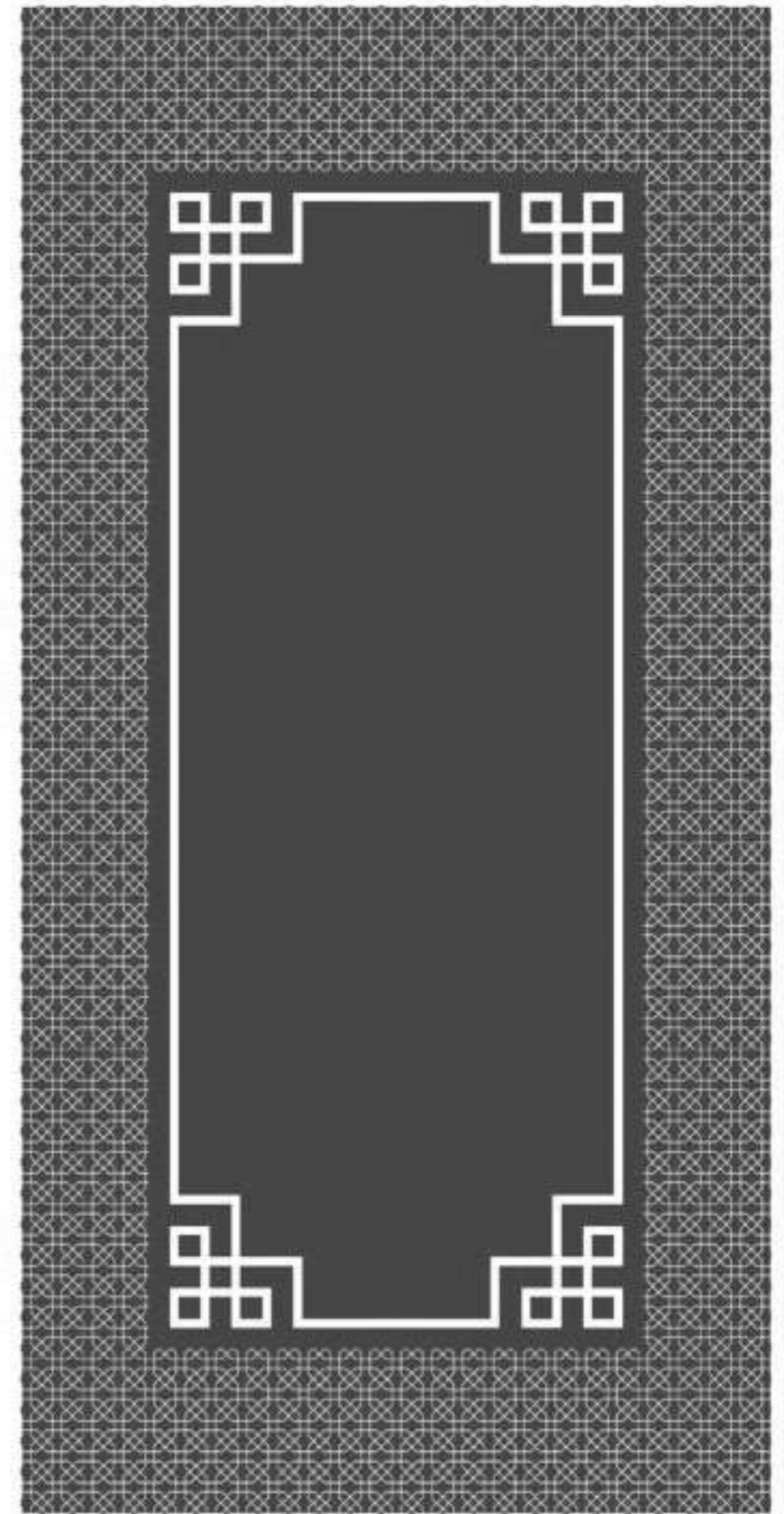

DM-EC2201

1219 mm

2438 mm

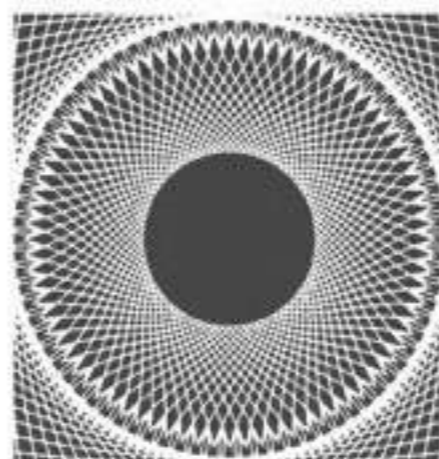
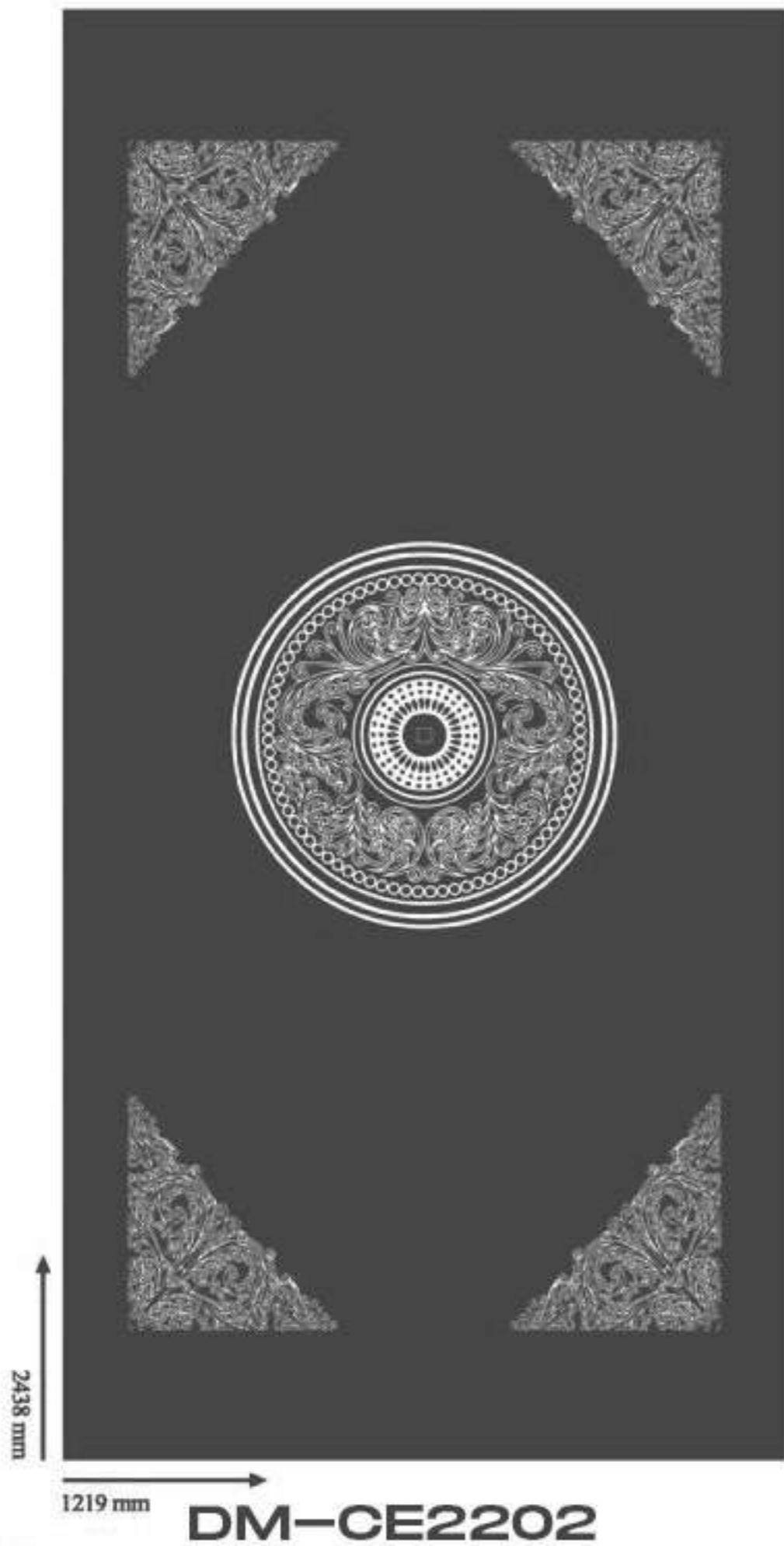

凹面 Etching - Finished Surface

凸面 Metallic Surface

Etching - Finished Surface 凹面

Metallic Surface 凸面

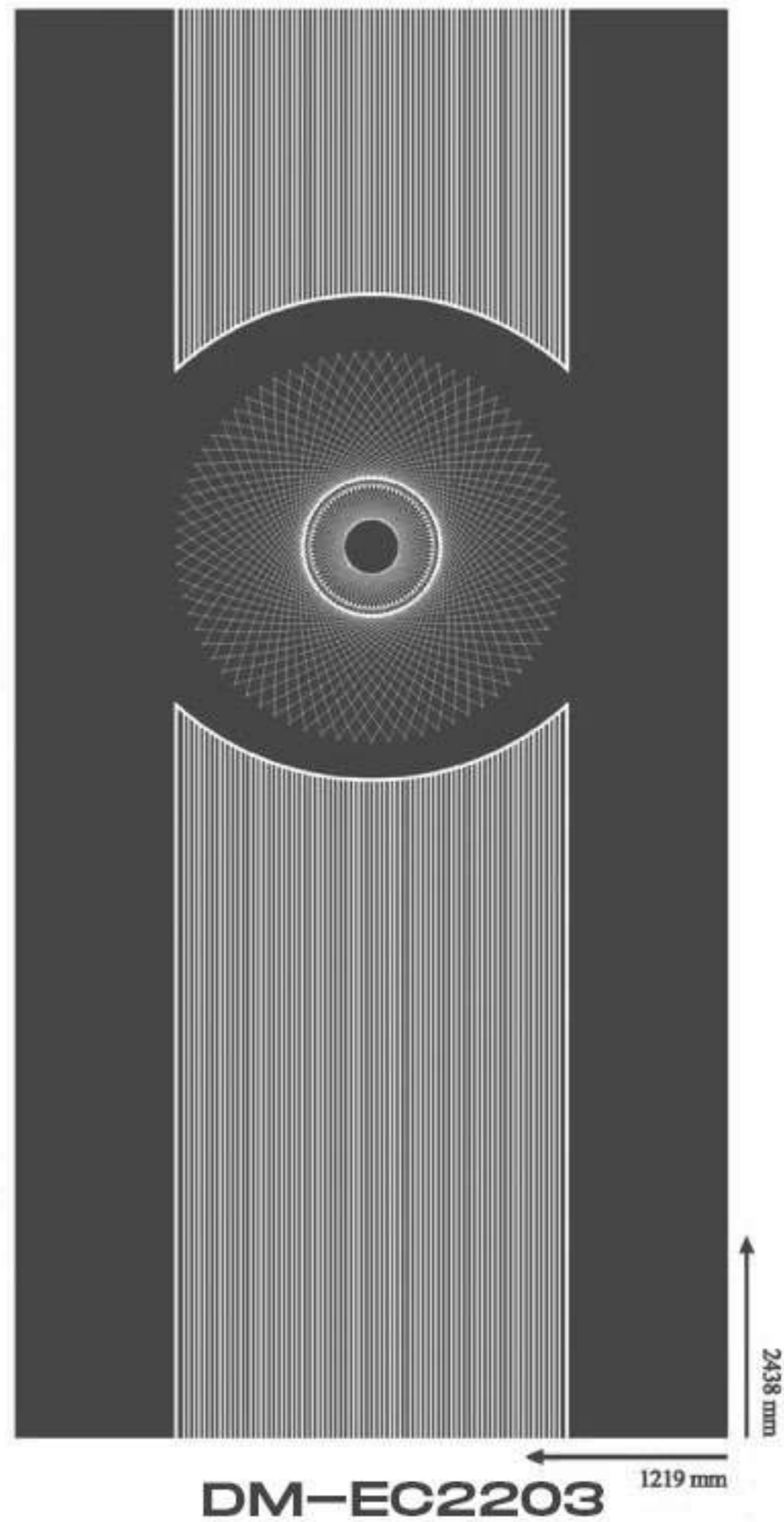

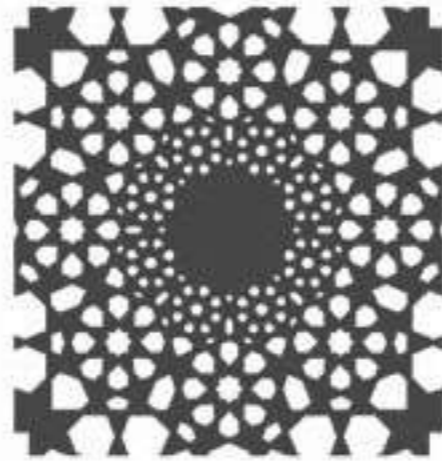
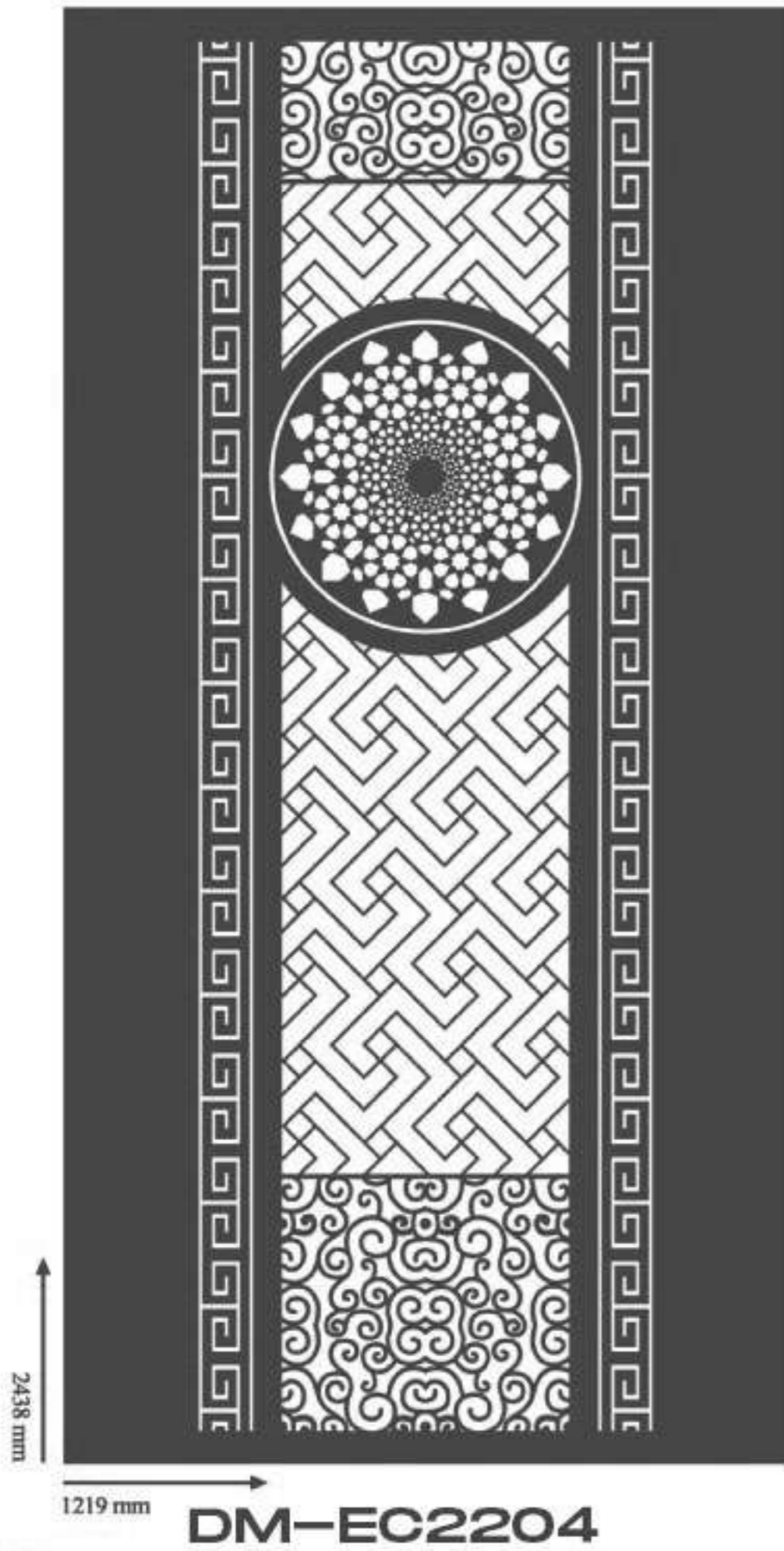

凹面 Etching - Finished Surface

凸面 Metallic Surface

Etching - Finished Surface 凹面

Metallic Surface 凸面

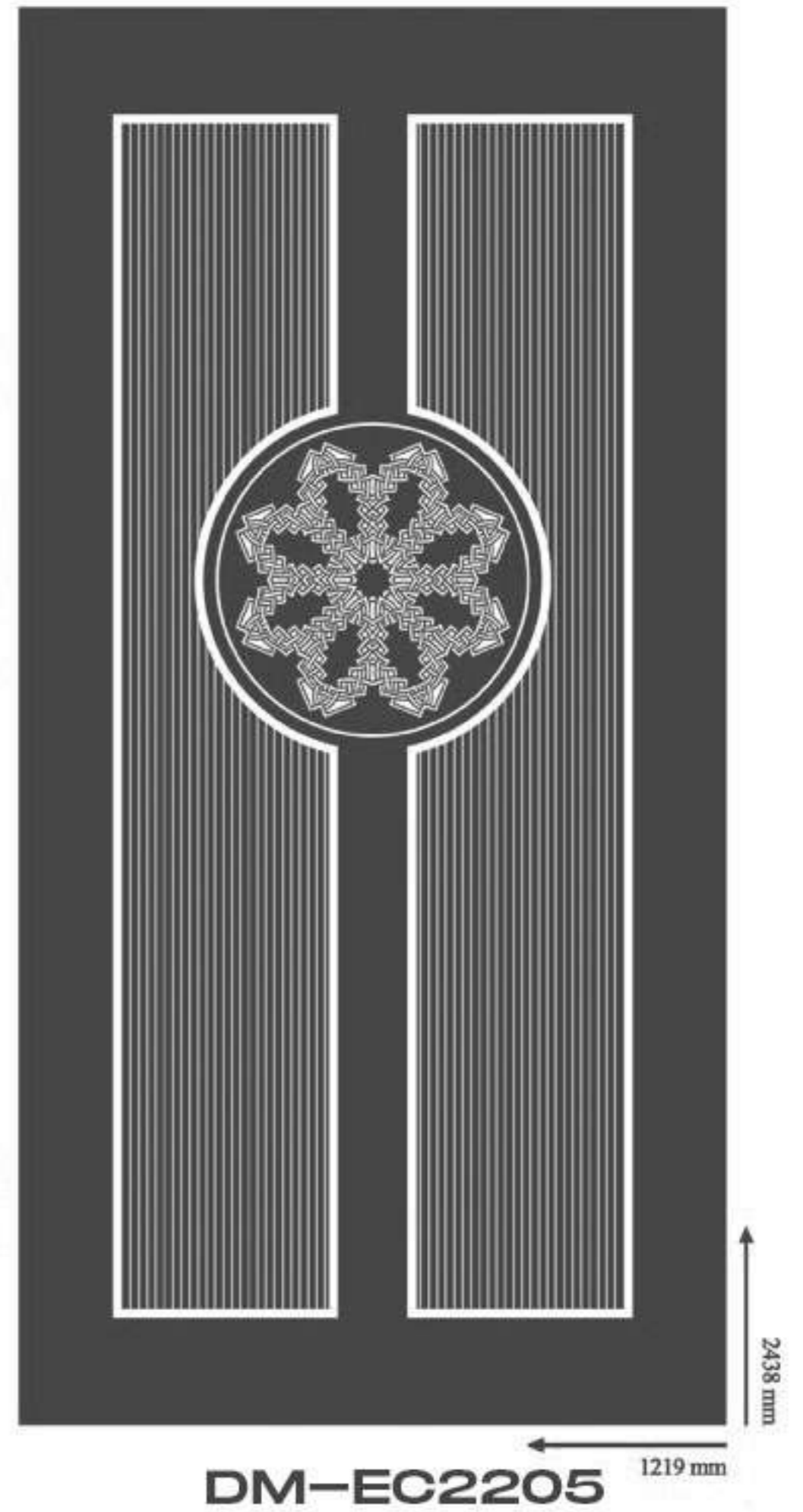

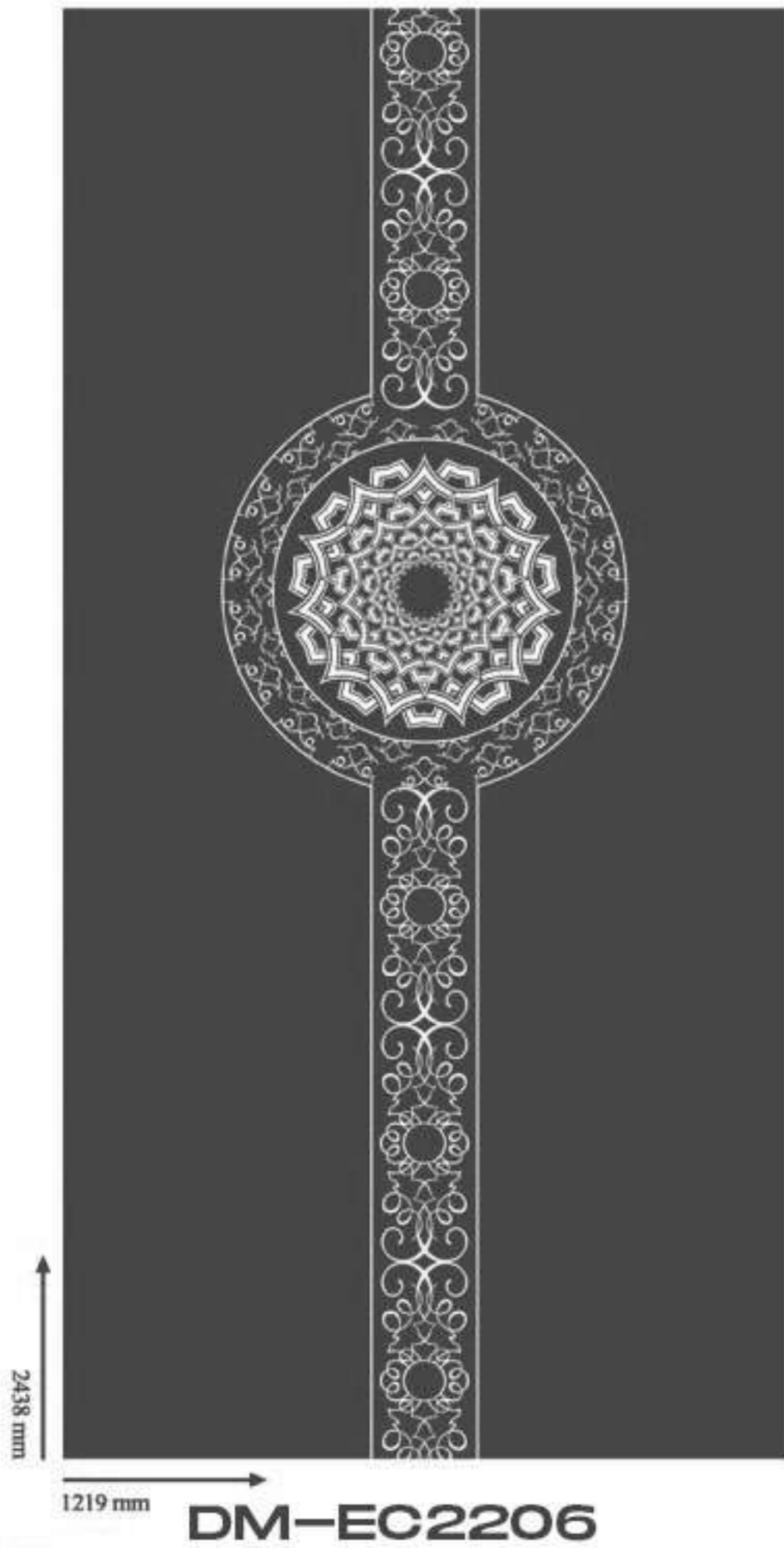

凹面 Etching - Finished Surface

凸面 Metallic Surface

Etching - Finished Surface 凹面

Metallic Surface 凸面

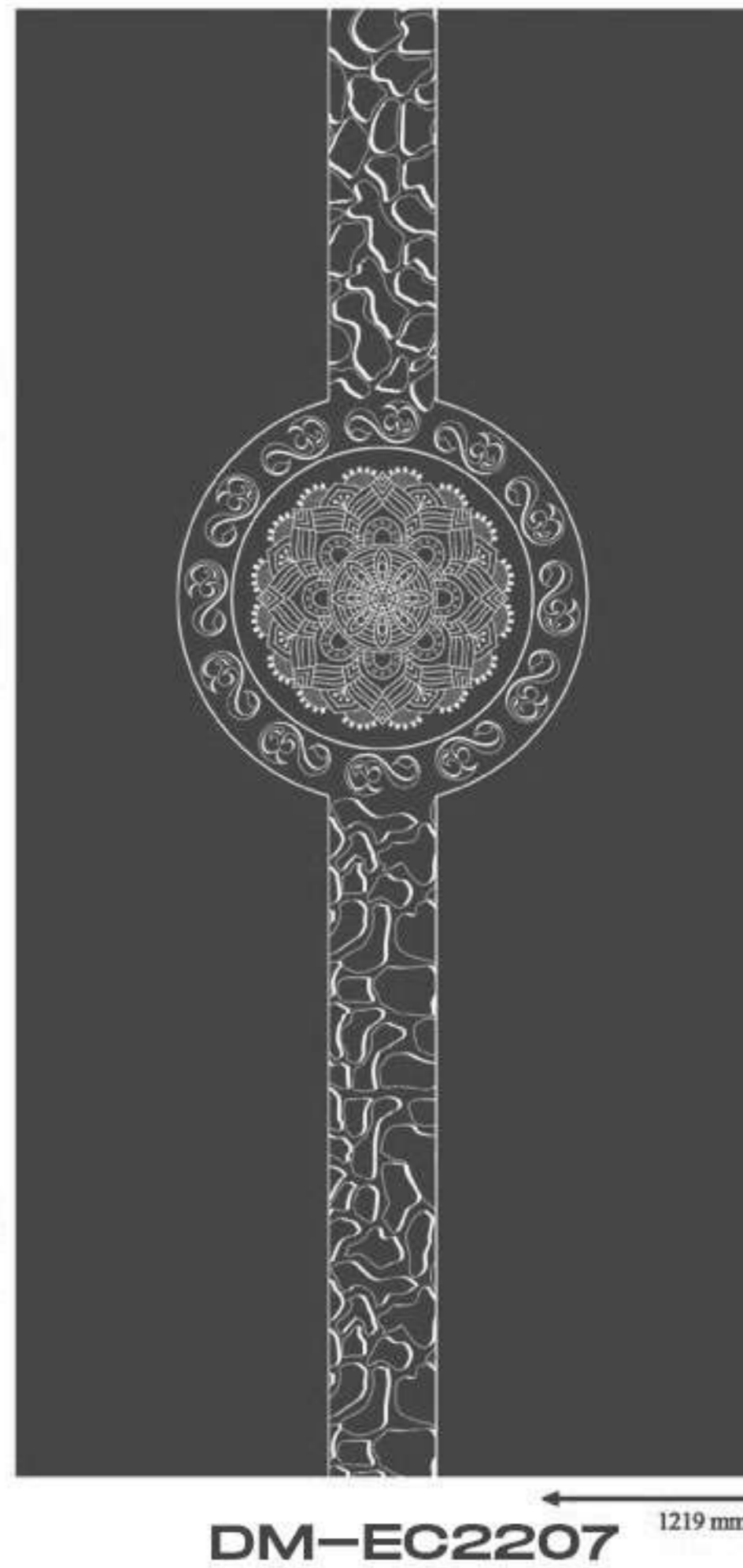

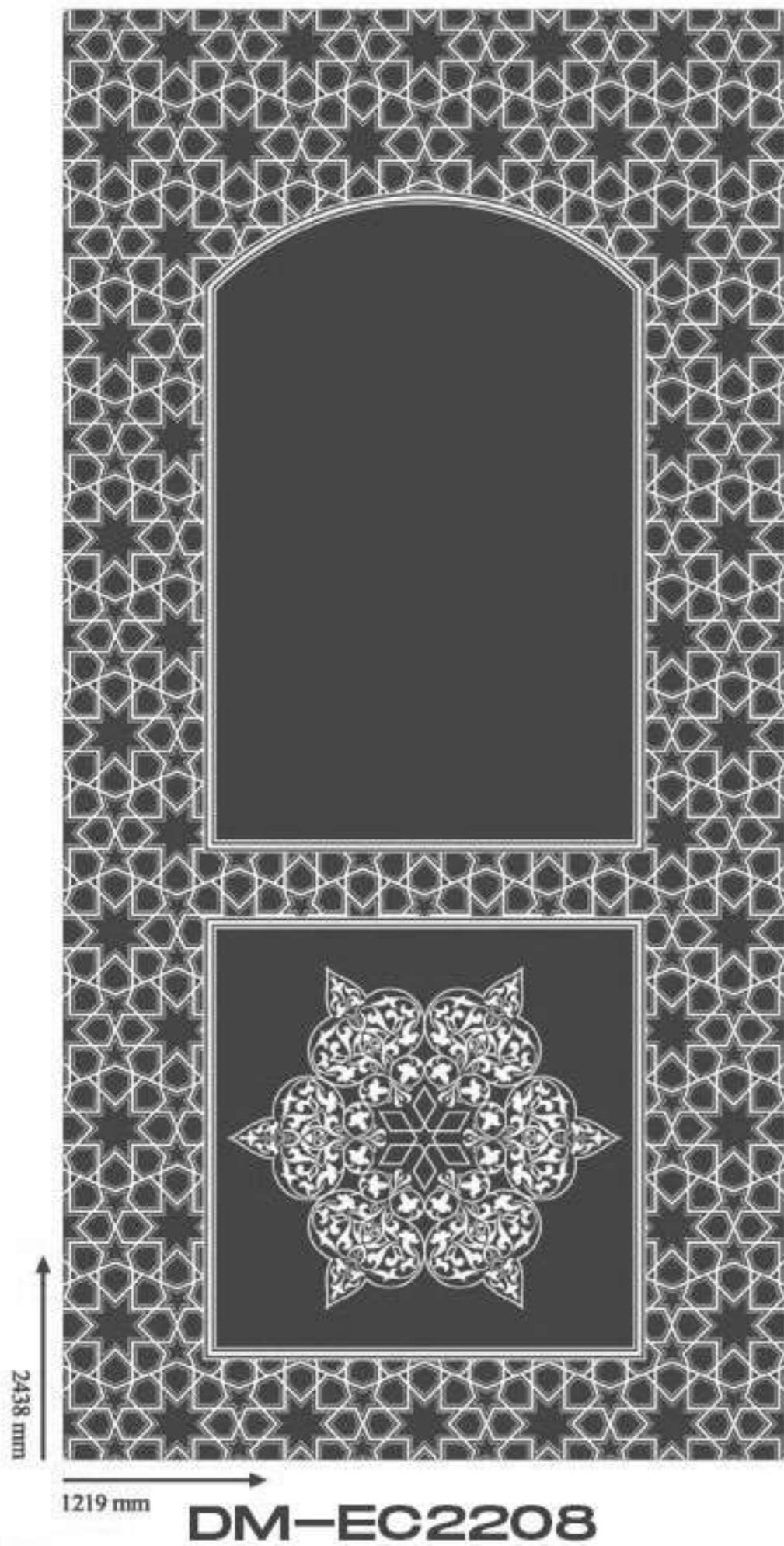

凹面 Etching - Finished Surface

凸面 Metallic Surface

Etching - Finished Surface 凹面

Metallic Surface 凸面

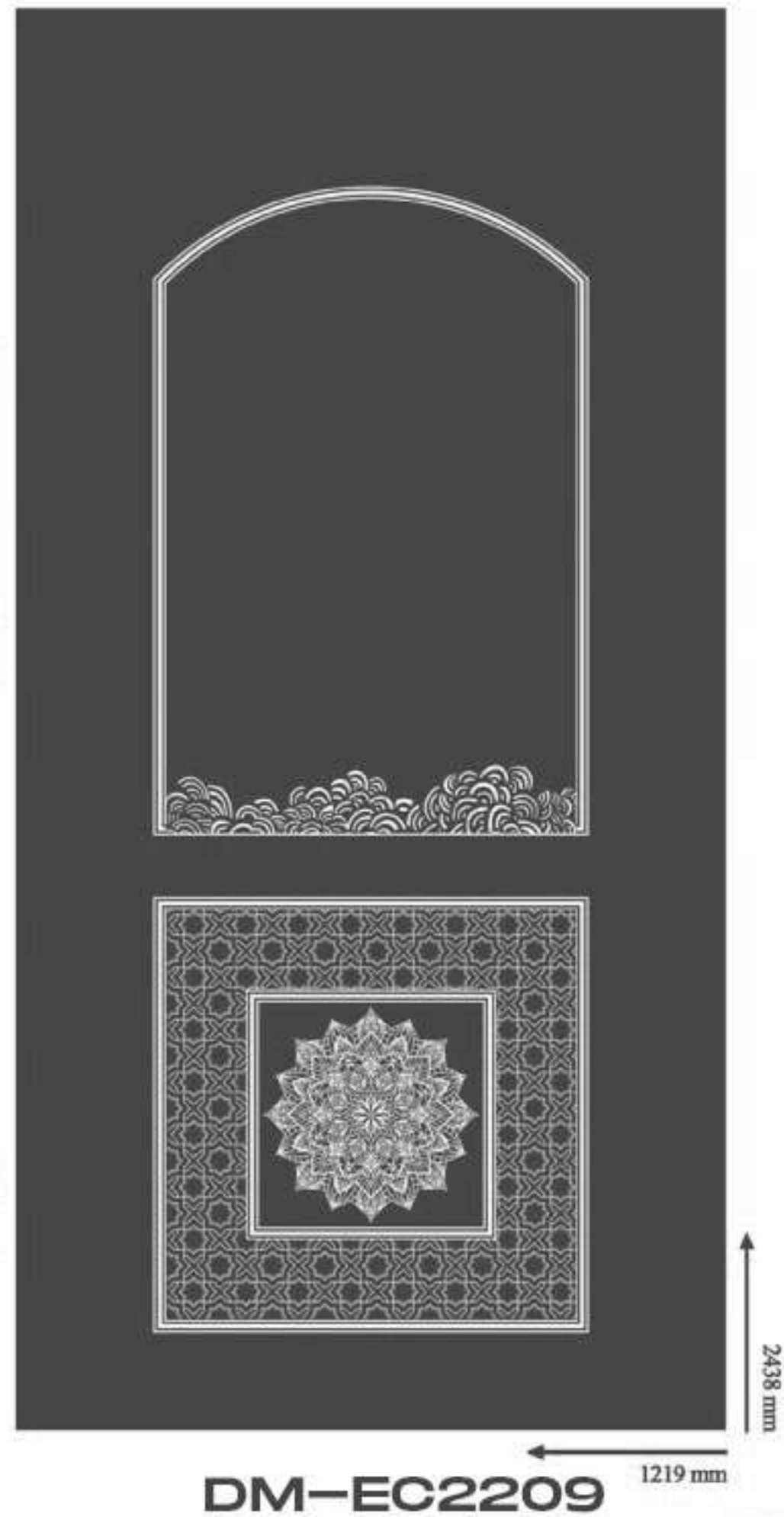

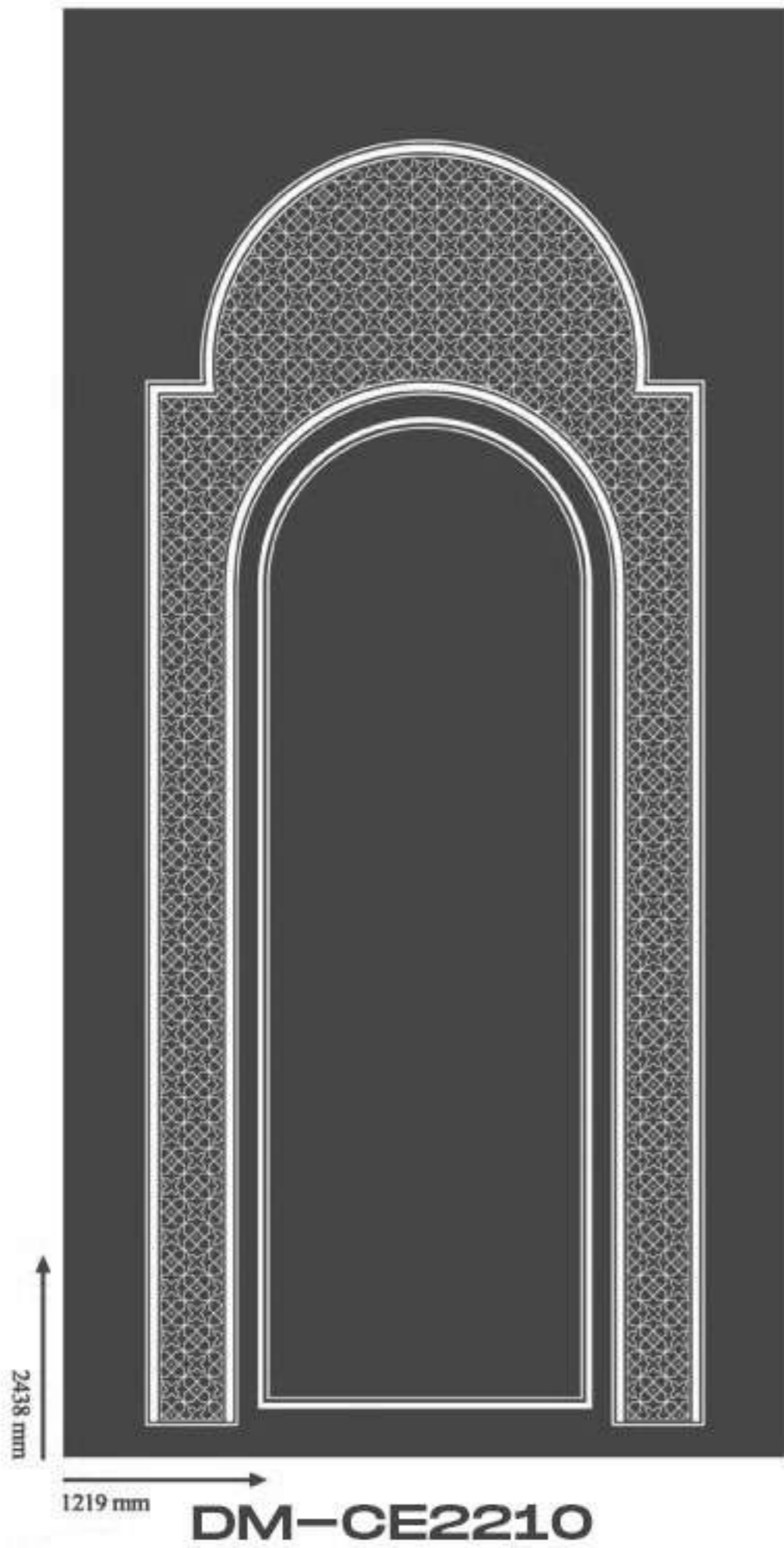

凹面 Etching - Finished Surface

凸面 Metallic Surface

Etching - Finished Surface 凹面

Metallic Surface 凸面

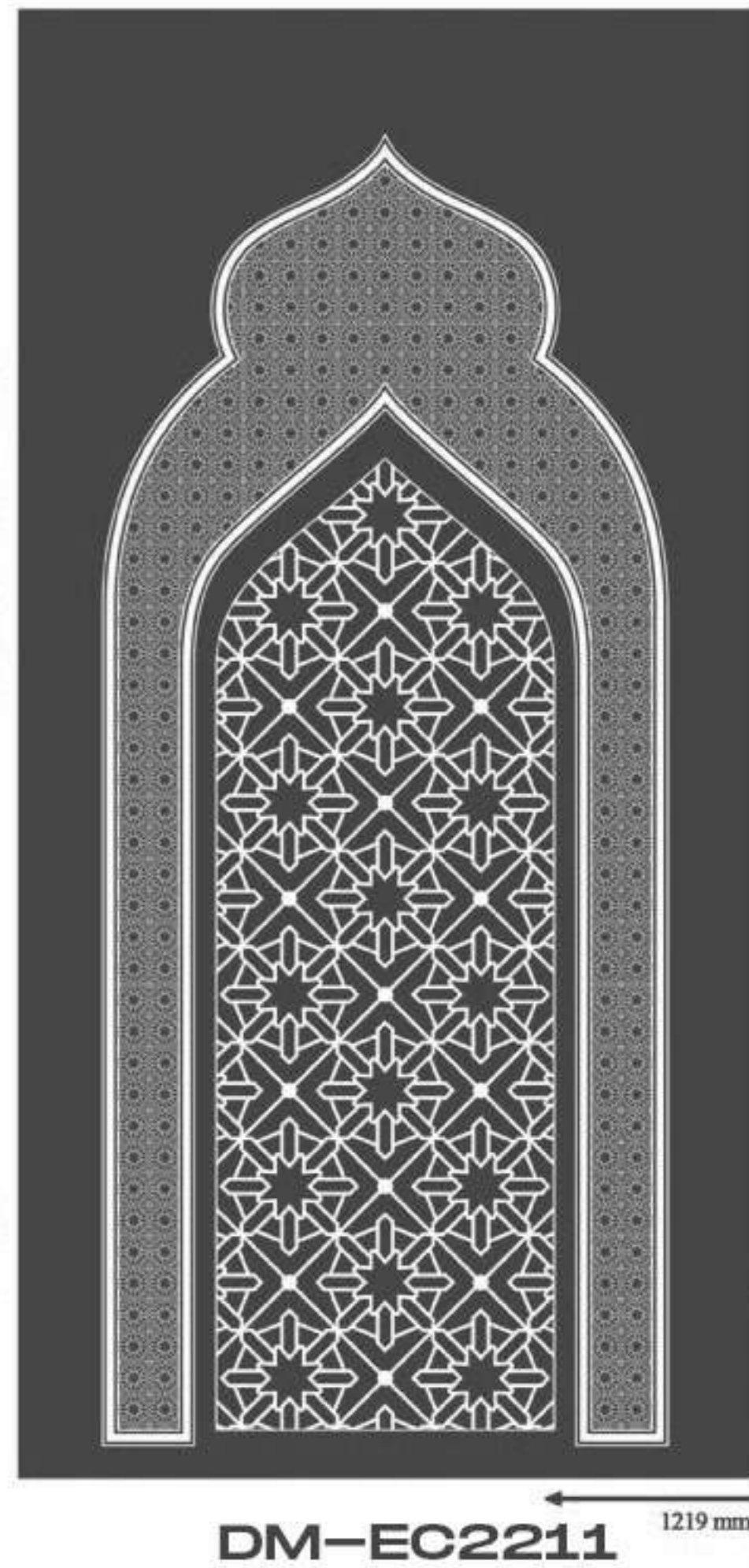

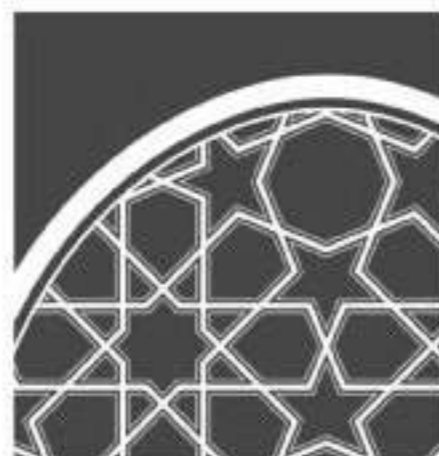
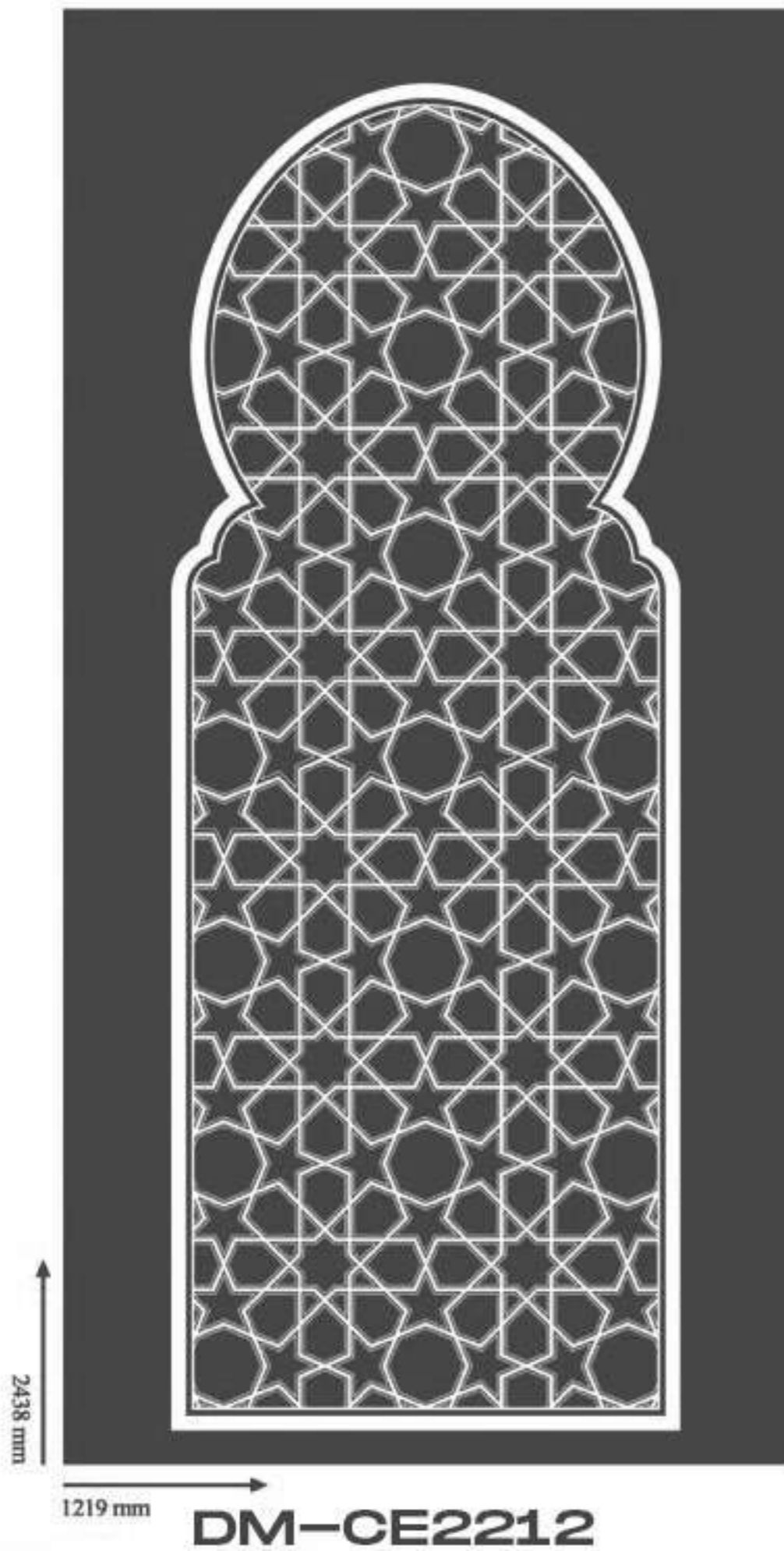

凹面 Etching - Finished Surface

凸面 Metallic Surface

Etching - Finished Surface 凹面

Metallic Surface 凸面

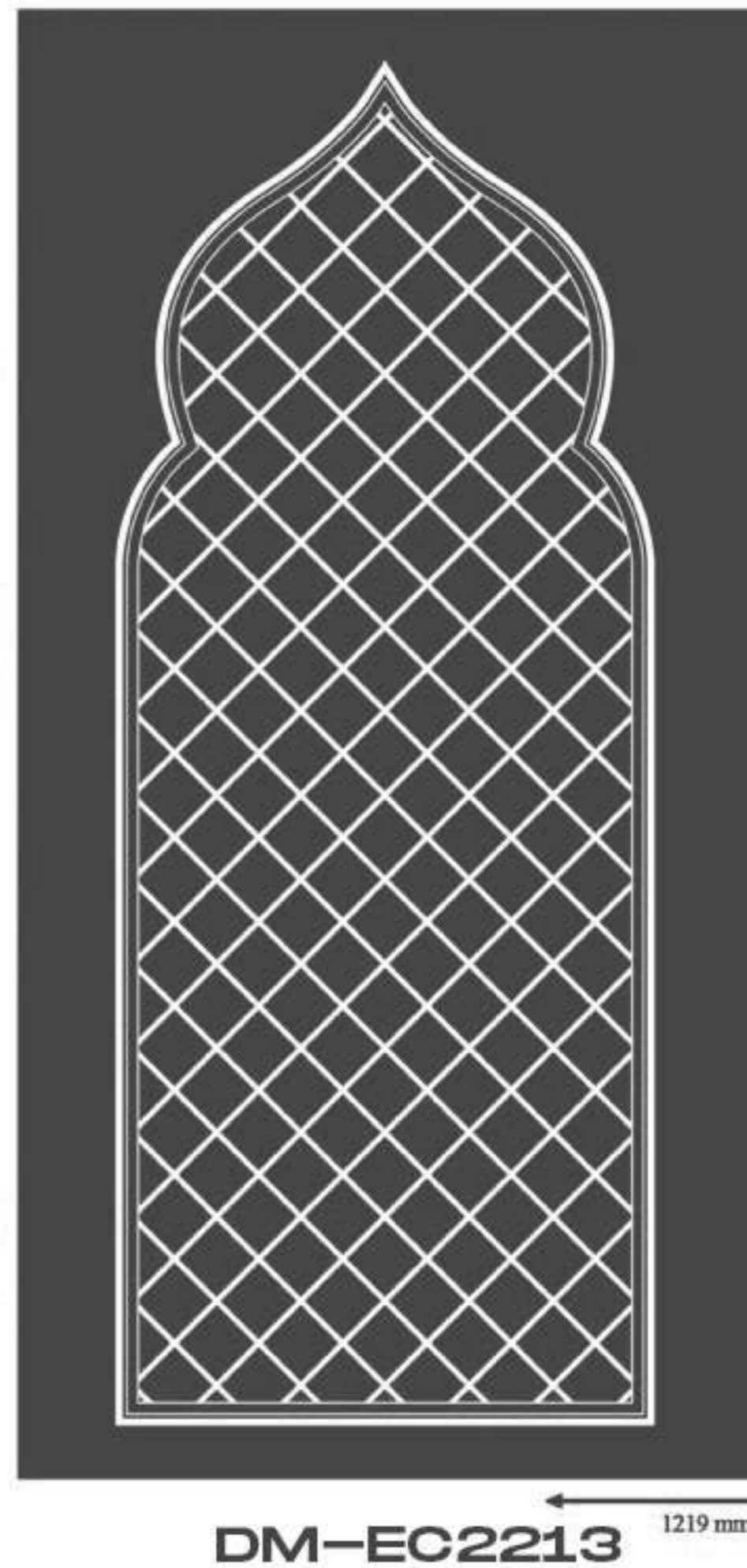

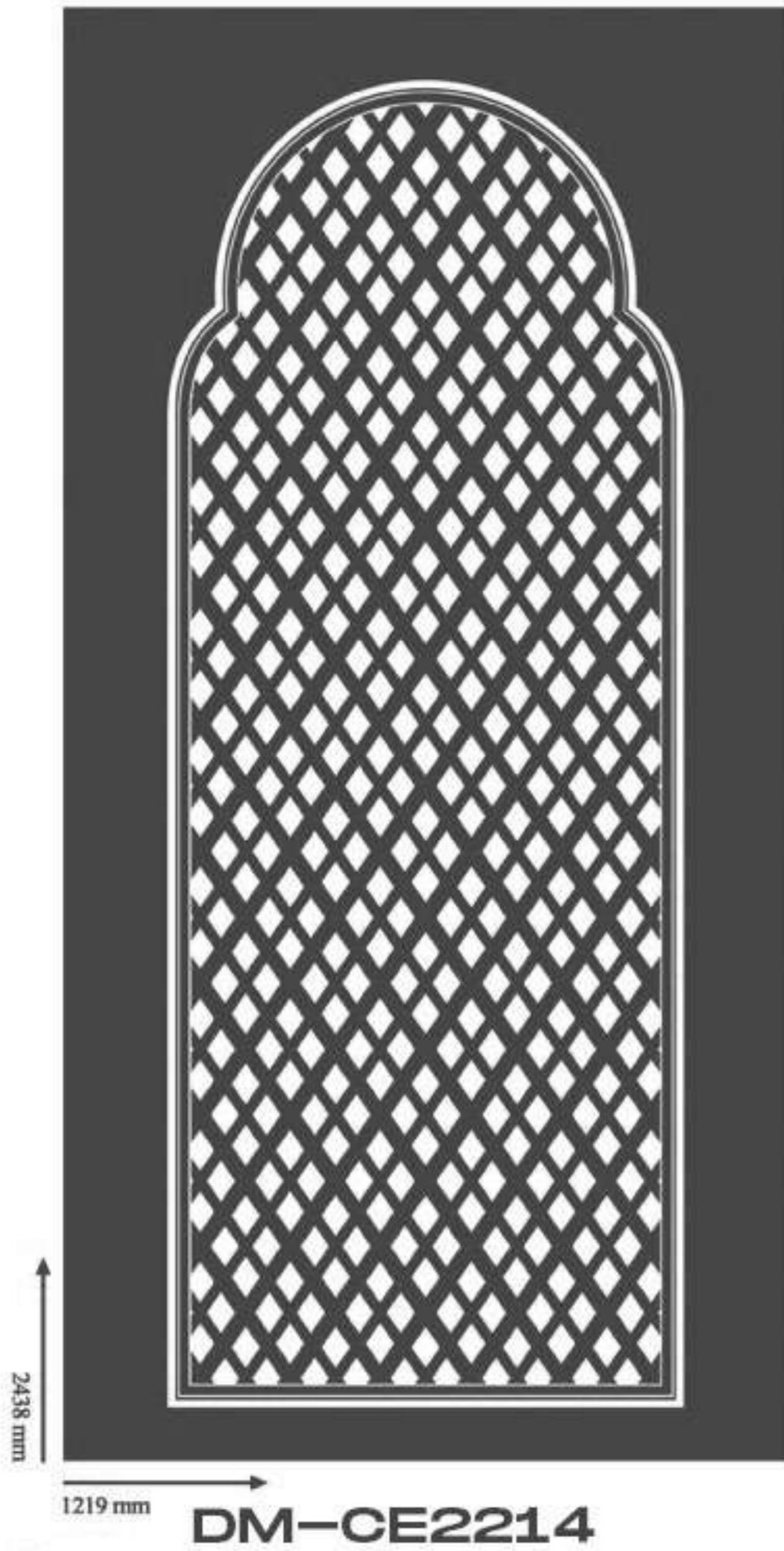

凹面 Etching - Finished Surface

凸面 Metallic Surface

Etching - Finished Surface 凹面

Metallic Surface 凸面

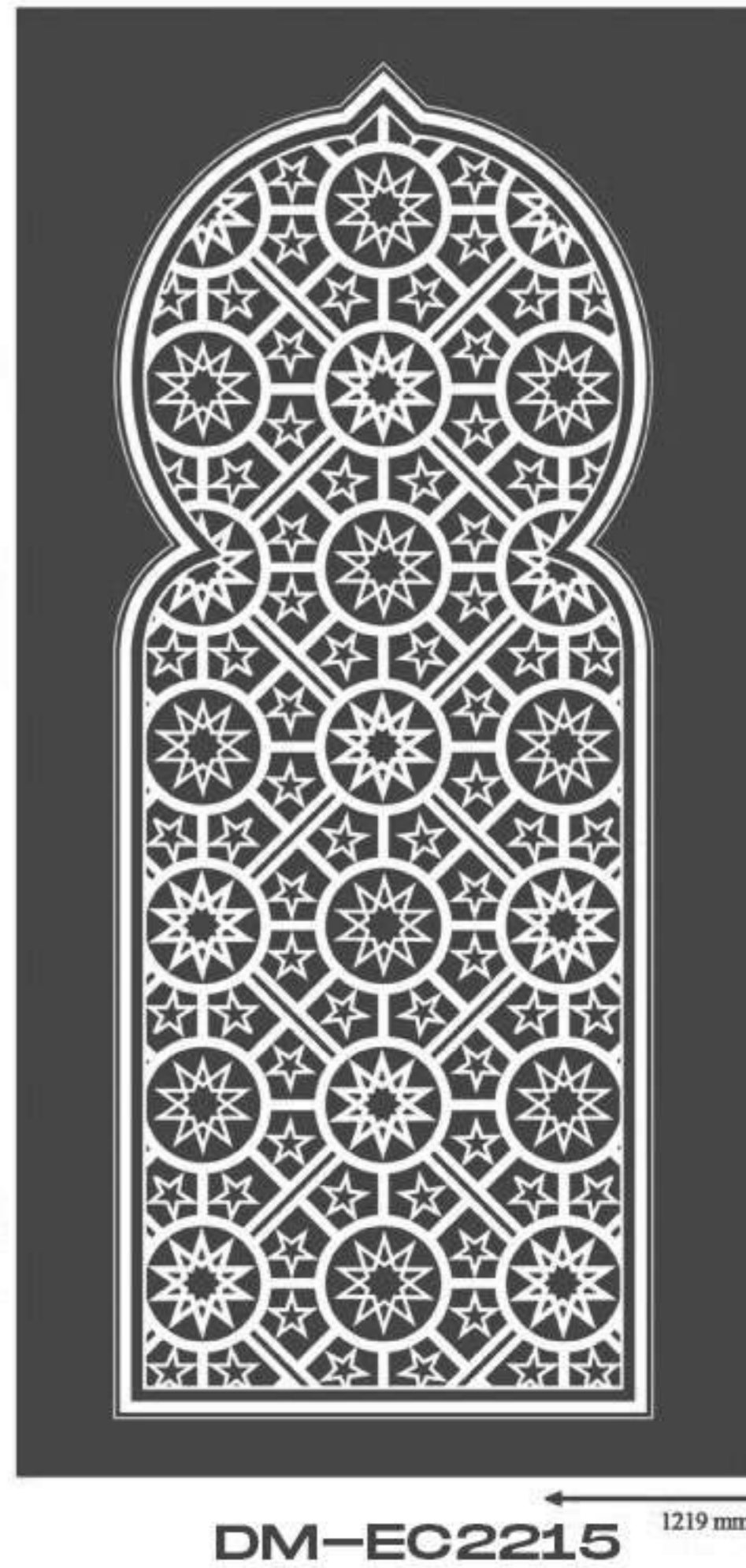



凹面 Etching - Finished Surface

凸面 Metallic Surface

Etching - Finished Surface 凹面

Metallic Surface 凸面



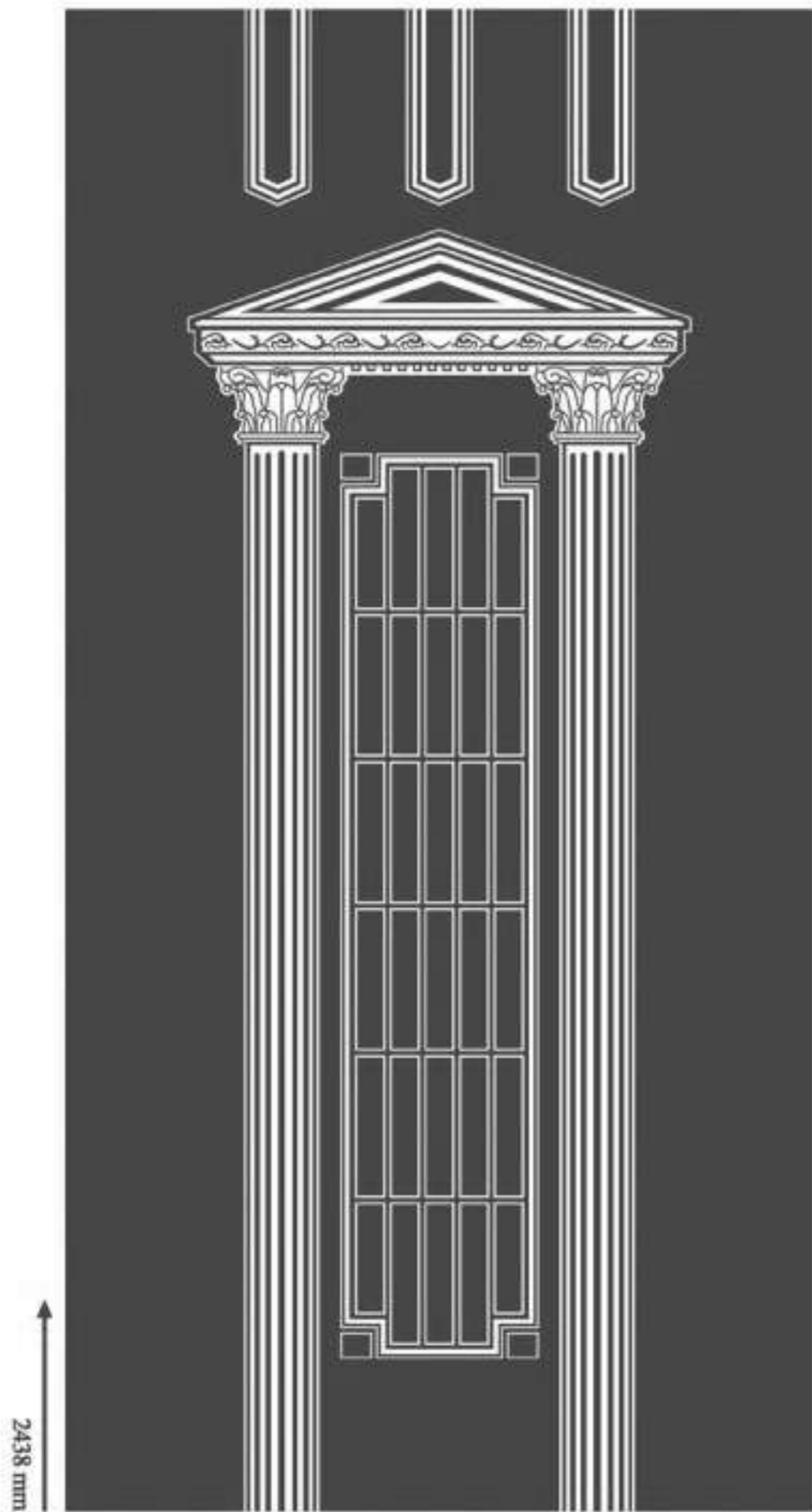

1219 mm

DM-CE2218



凹面 Etching - Finished Surface

凸面 Metallic Surface

Etching - Finished Surface 凹面

Metallic Surface 凸面

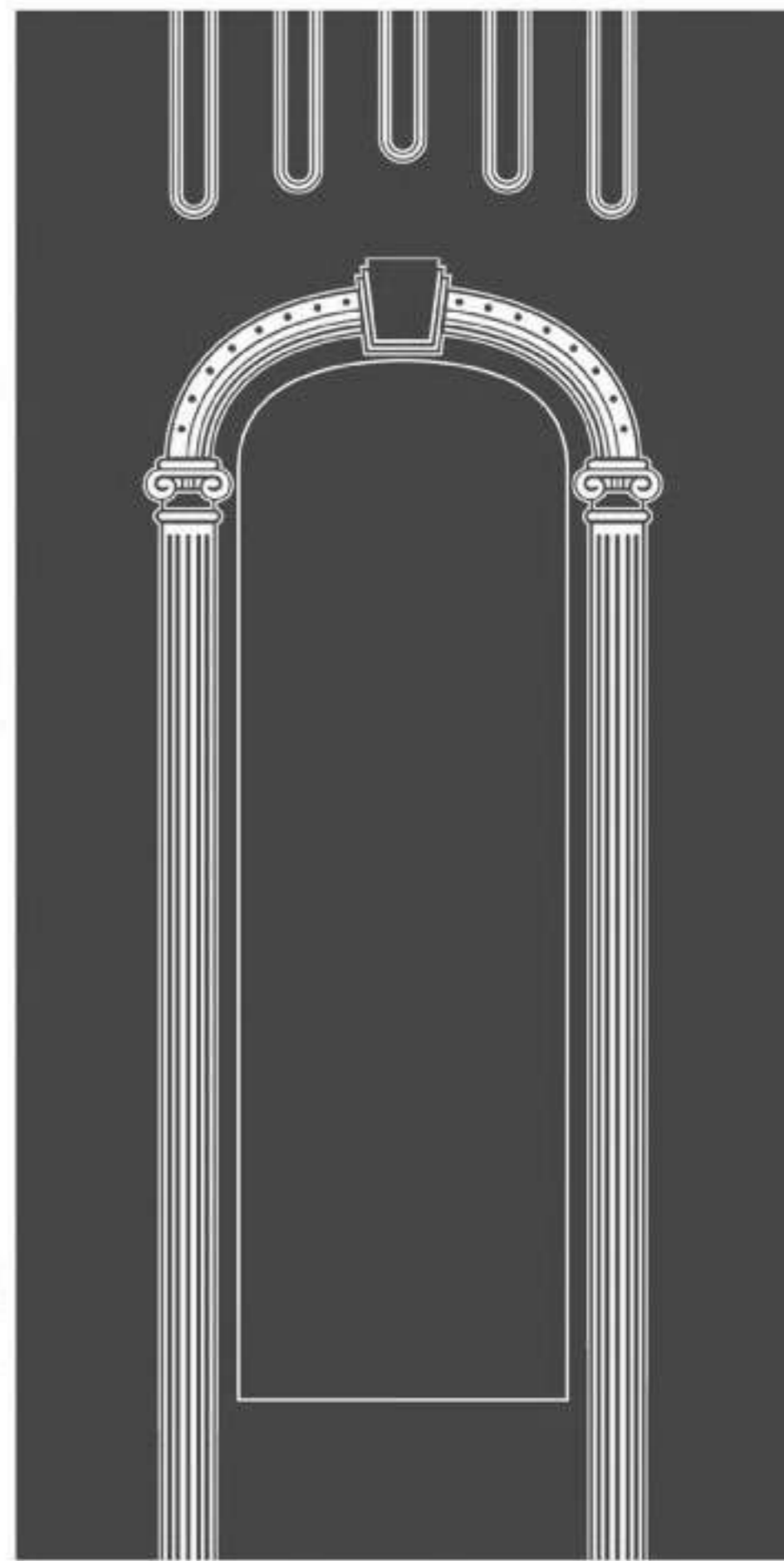

1219 mm

DM-EC2219

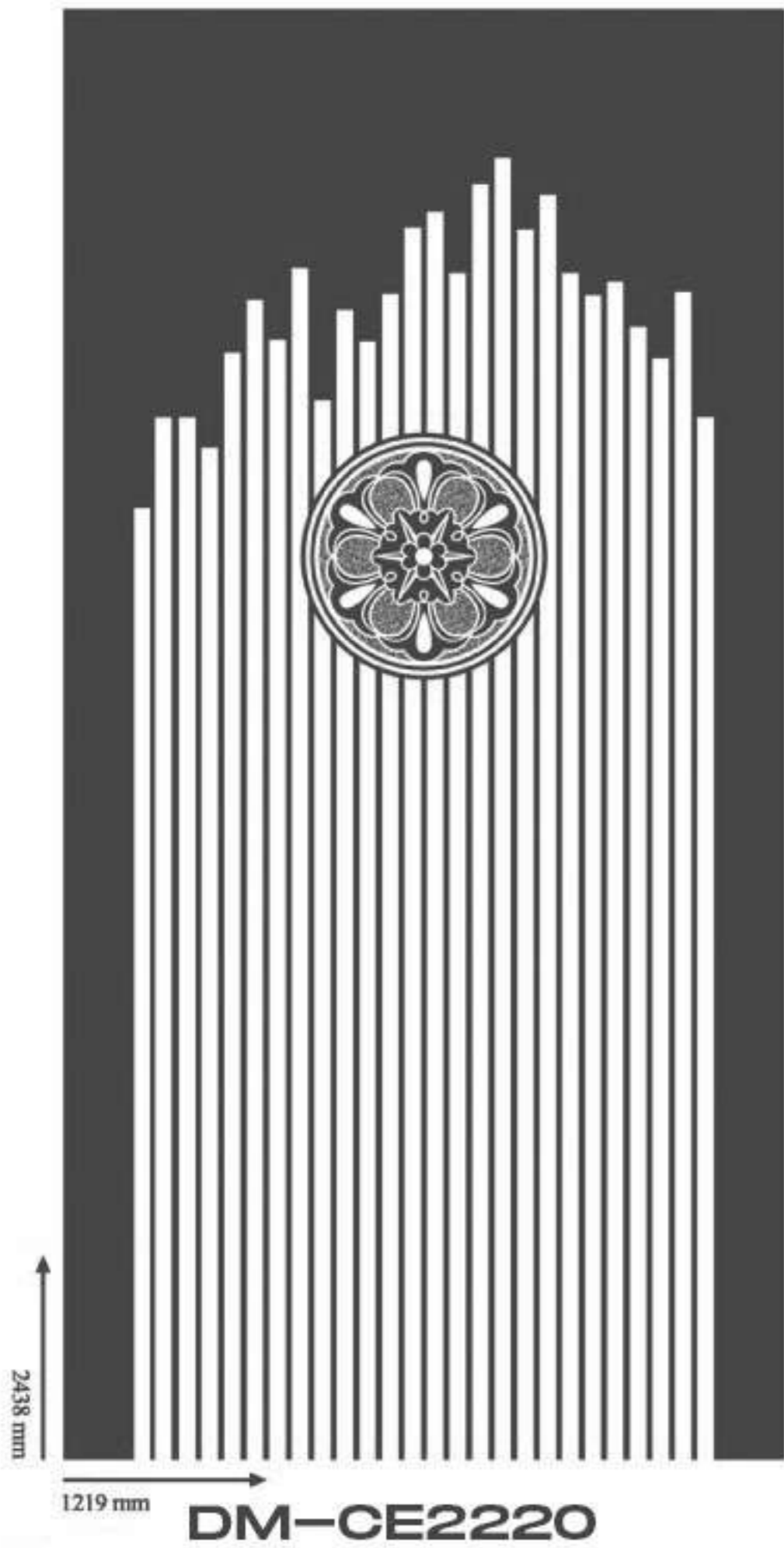

凹面 Etching - Finished Surface

凸面 Metallic Surface

Etching - Finished Surface 凹面

Metallic Surface 凸面

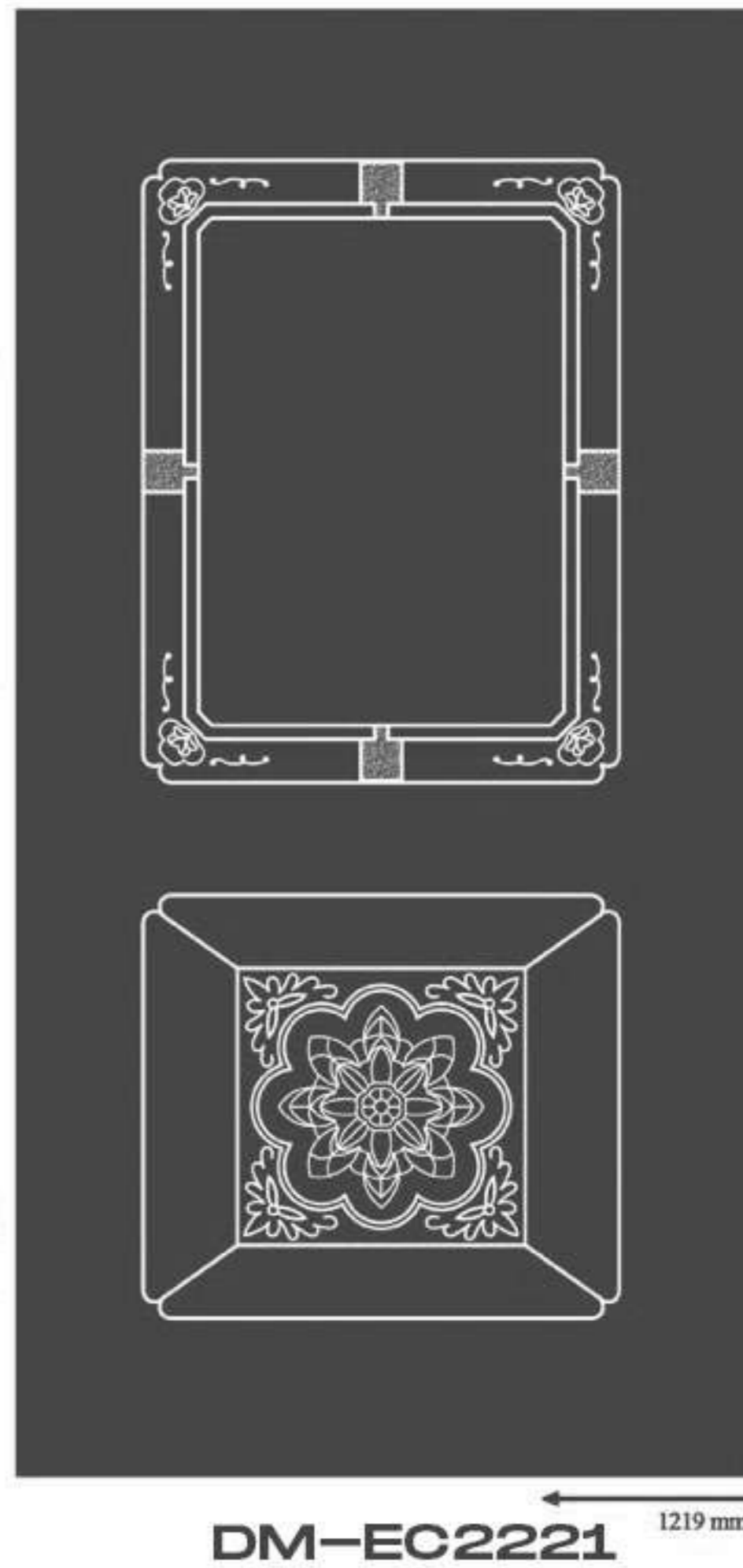

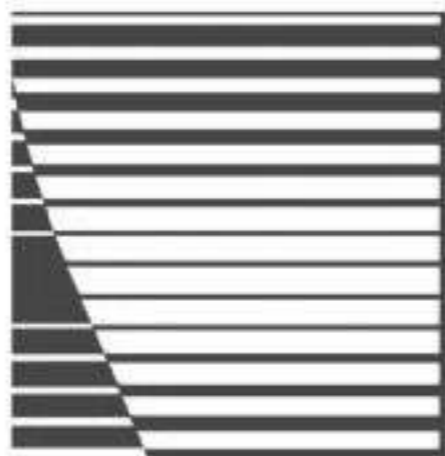
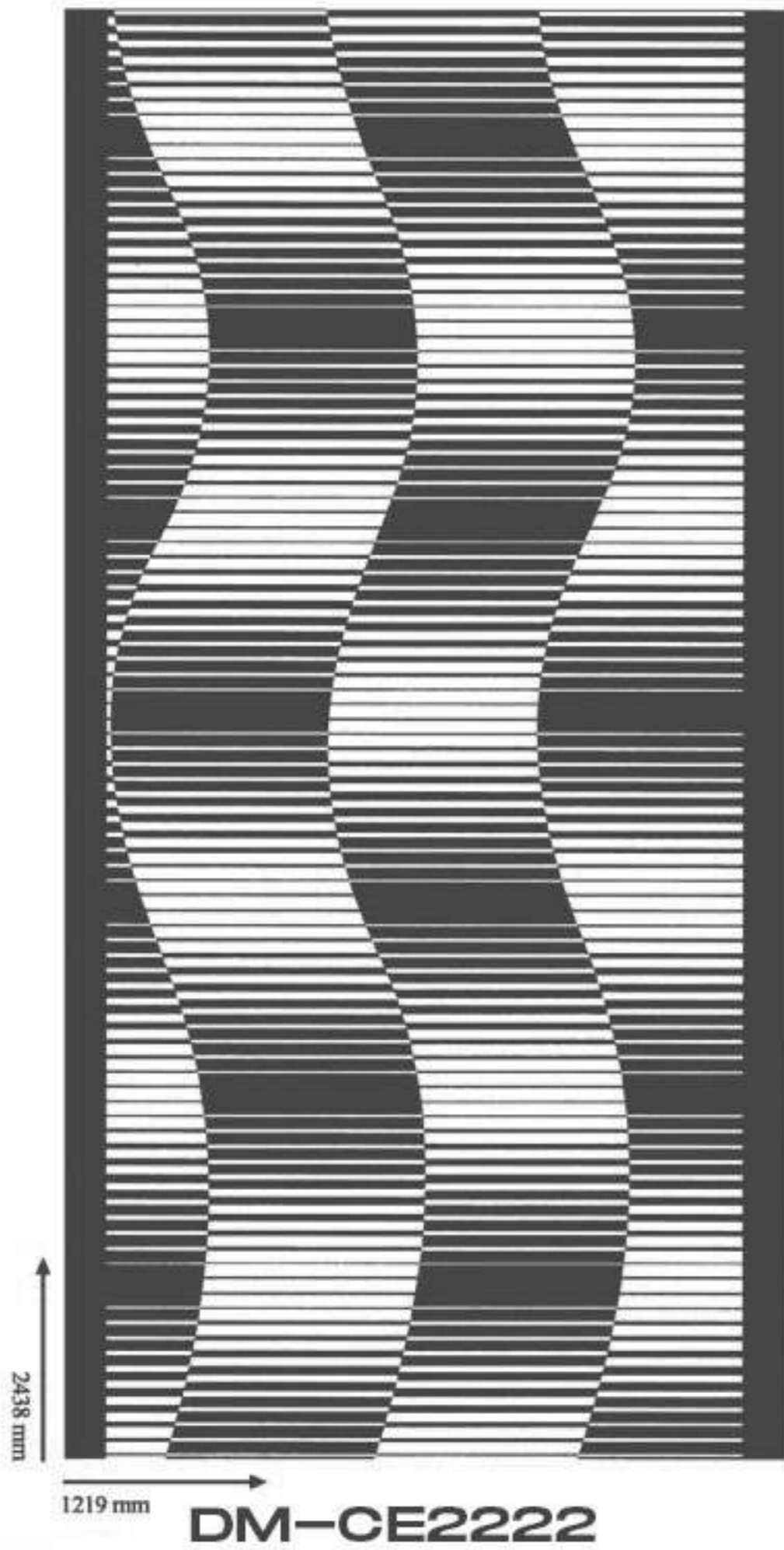

凹面 Etching - Finished Surface

凸面 Metallic Surface

Etching - Finished Surface 凹面

Metallic Surface 凸面

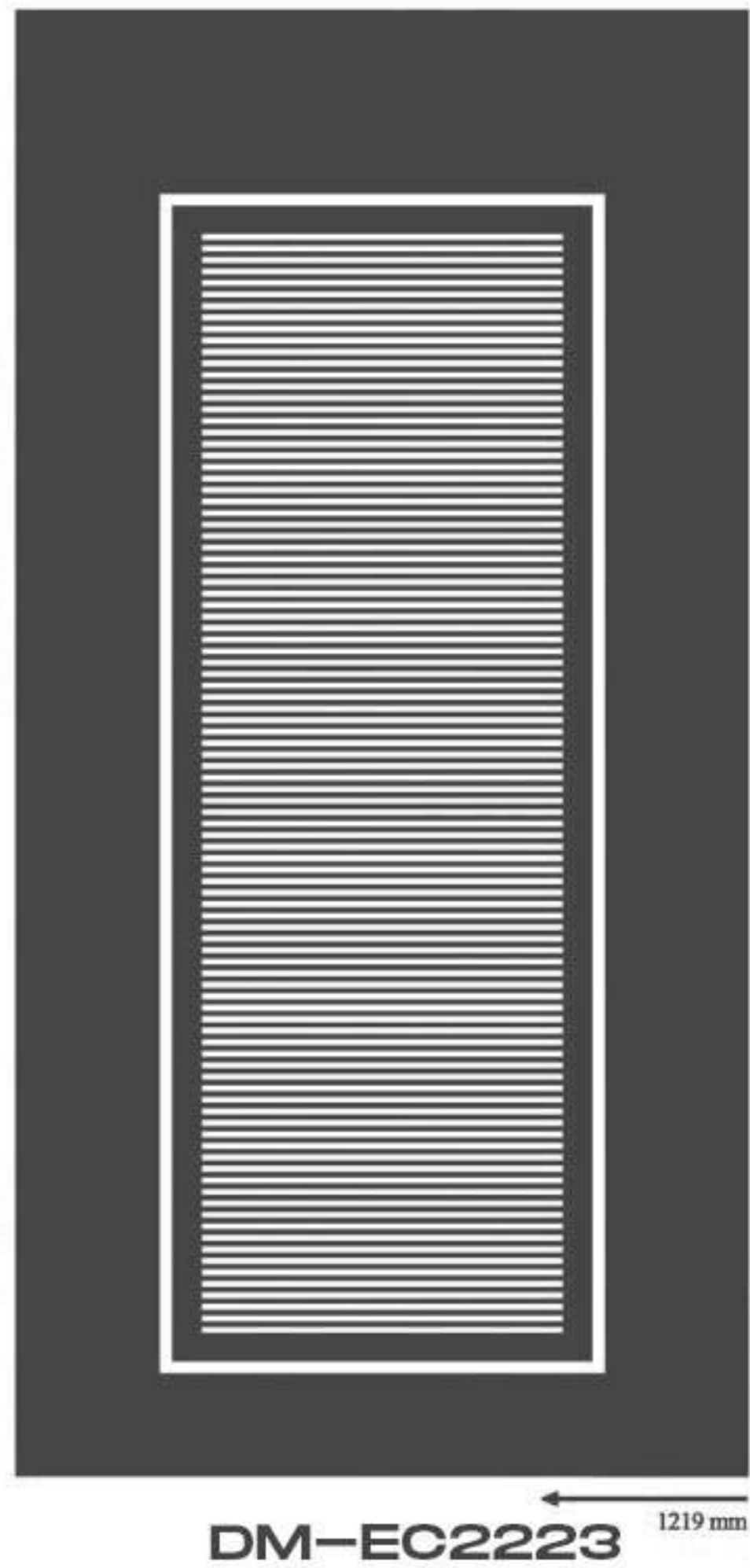

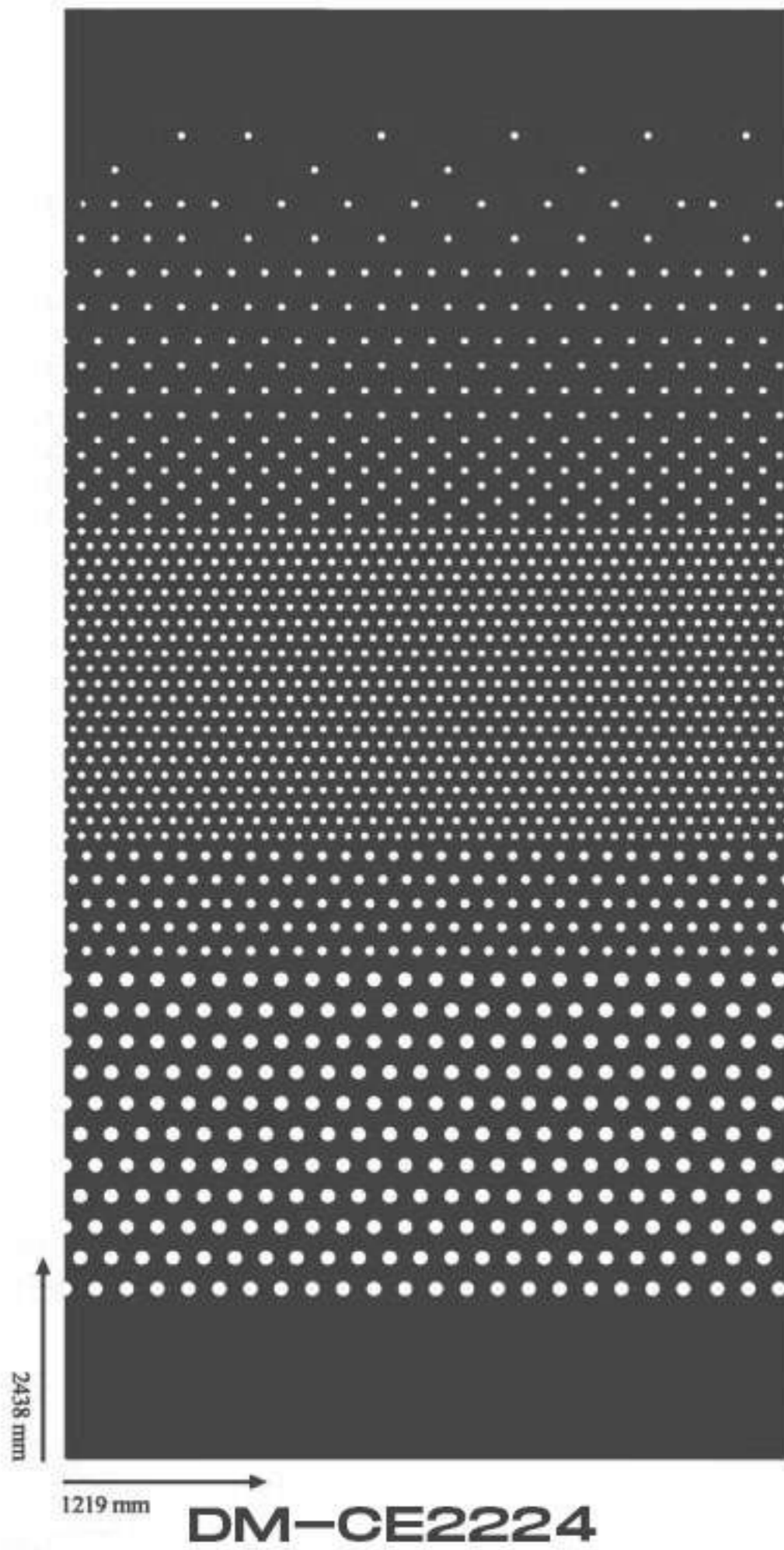

□ 凹面 Etching - Finished Surface

■ 凸面 Metallic Surface



Etching - Finished Surface □

Metallic Surface ■

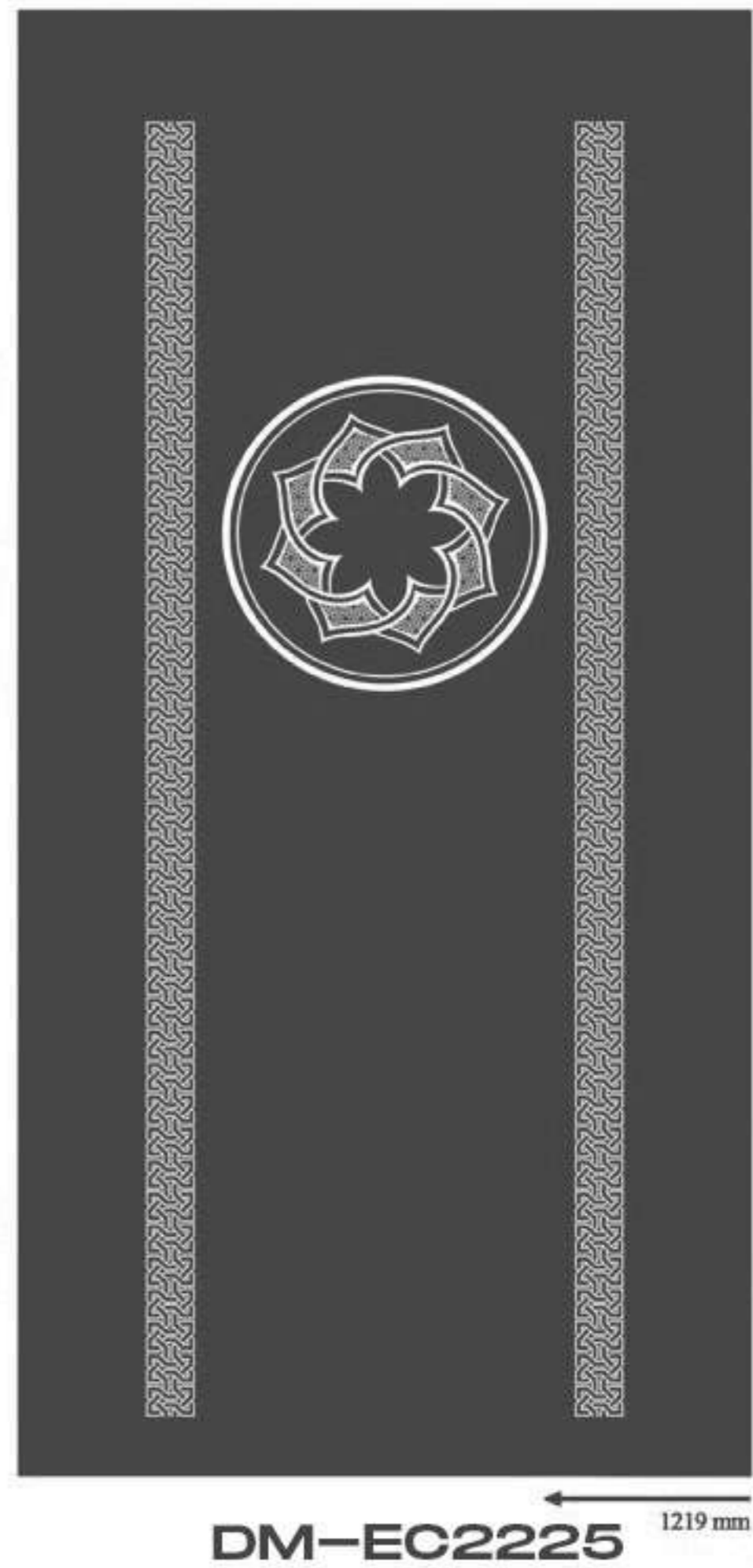

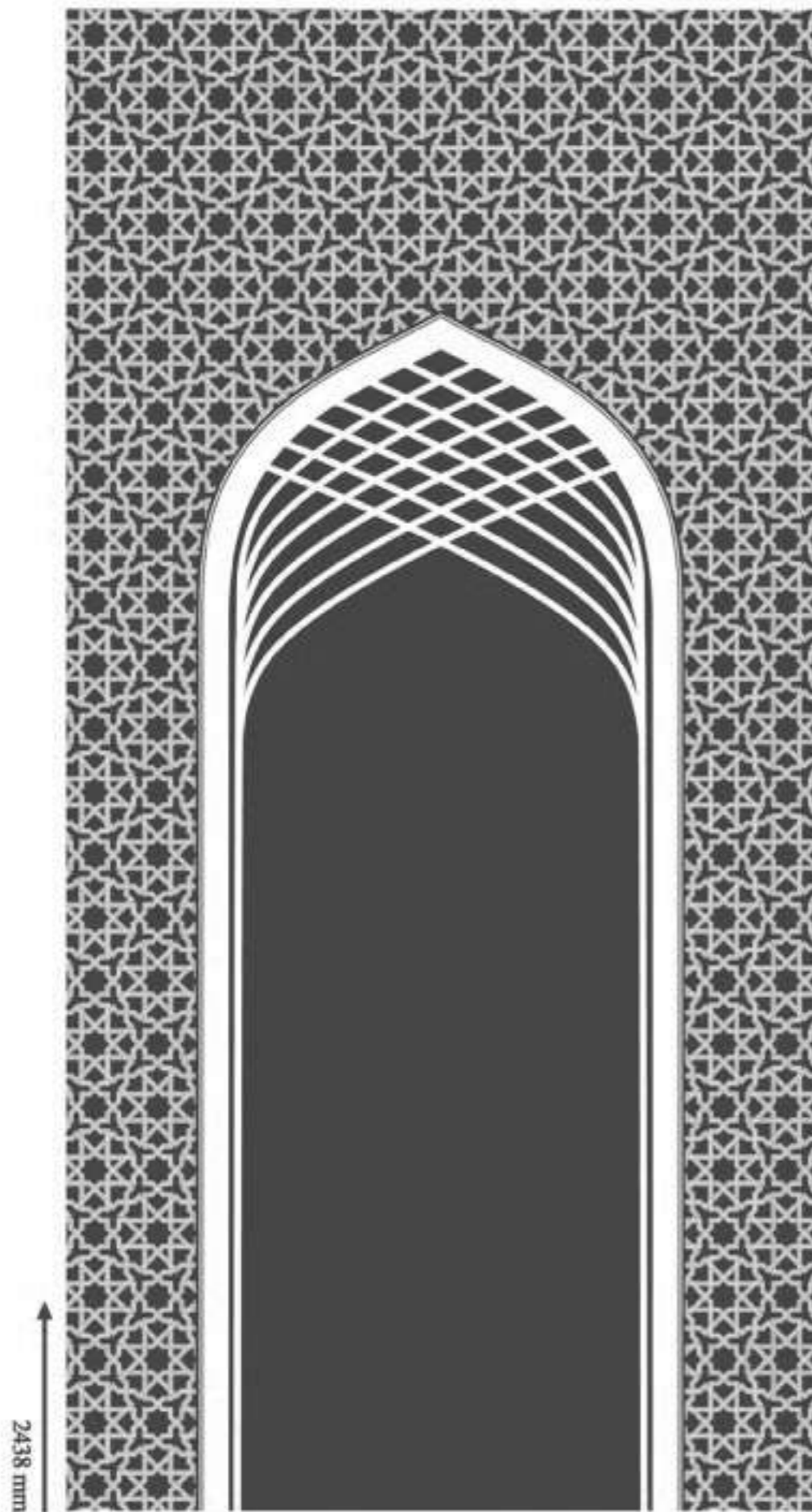

凹面 Etching - Finished Surface

凸面 Metallic Surface

Etching - Finished Surface 凹面

Metallic Surface 凸面

1219 mm **DM-CE2226**

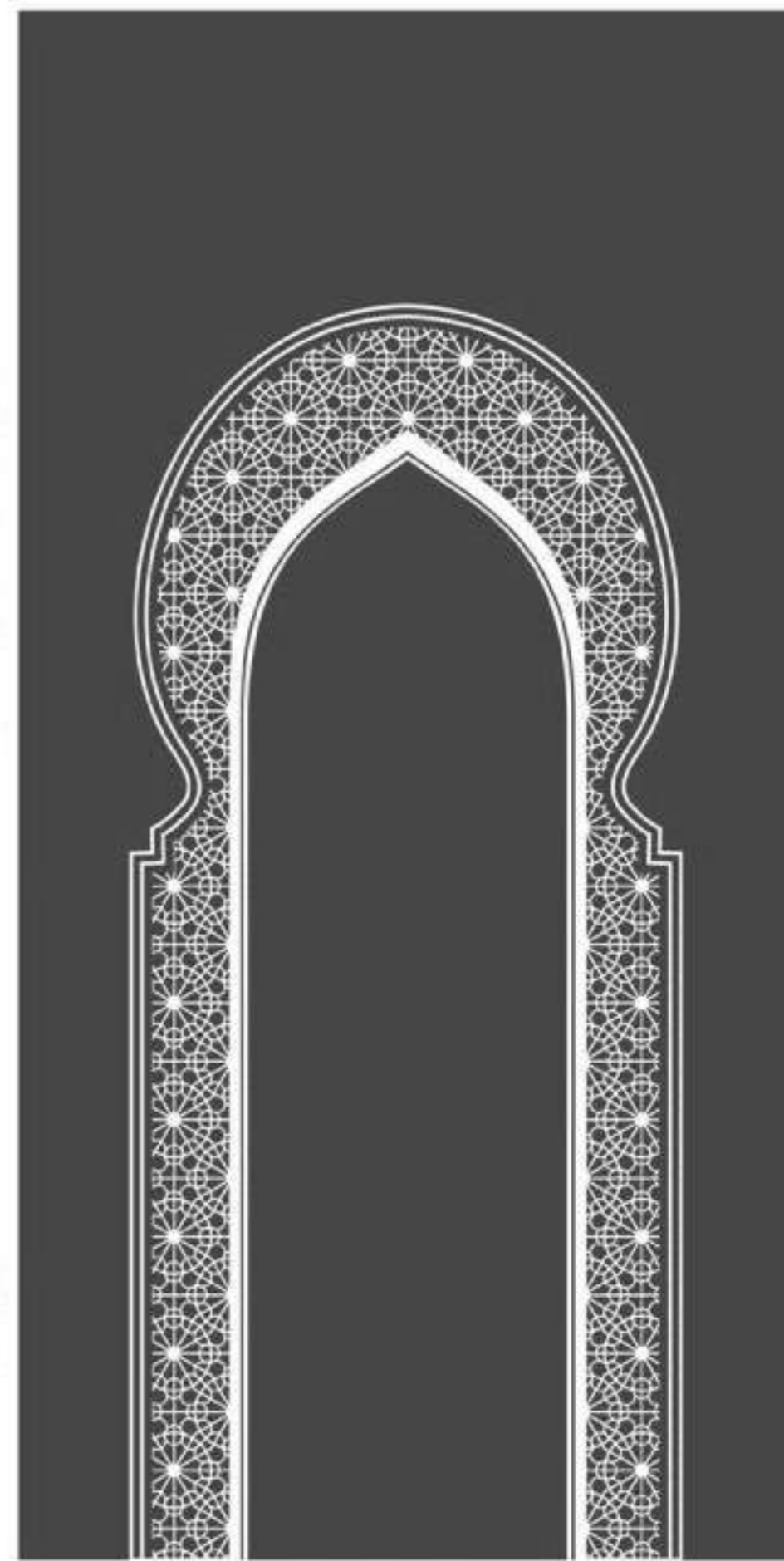

DM-EC2227 1219 mm

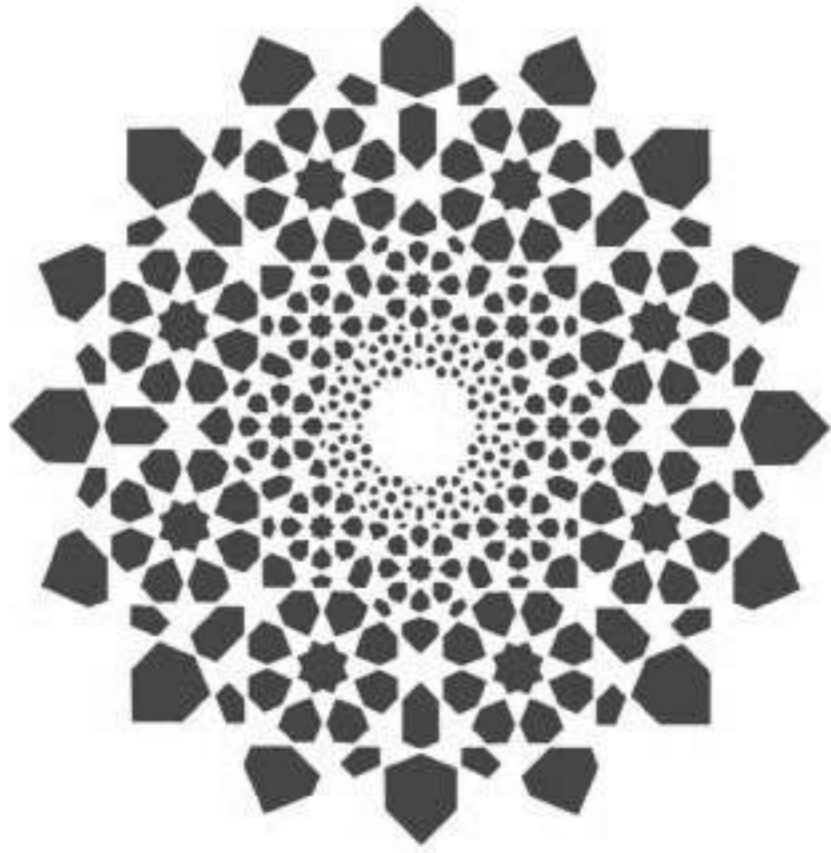

CO1

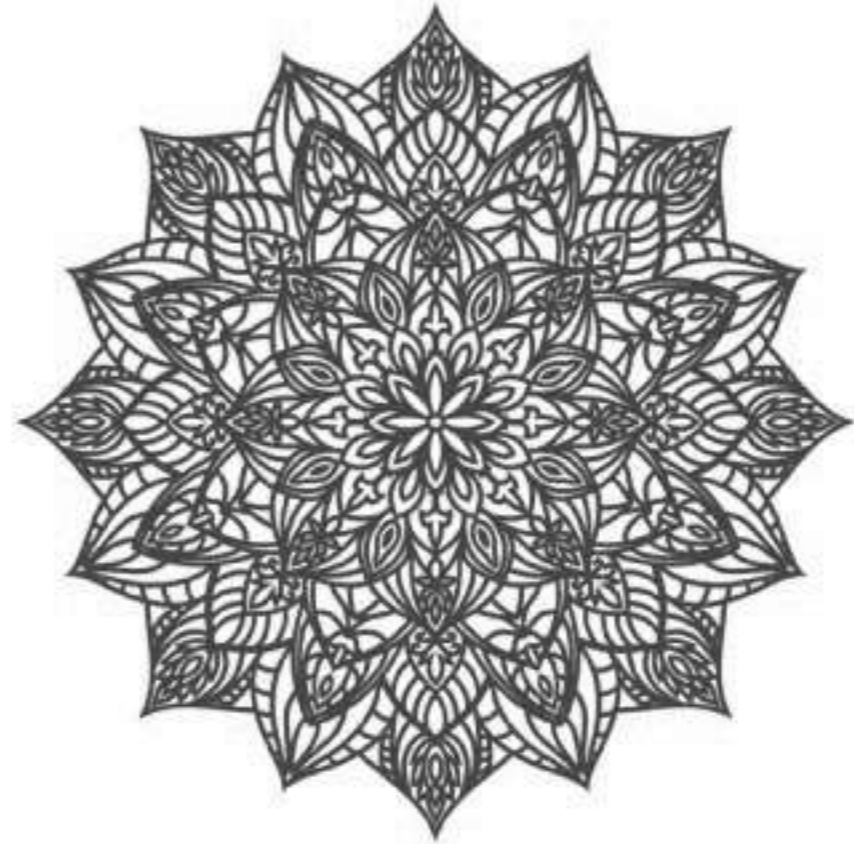

CO3



CO2

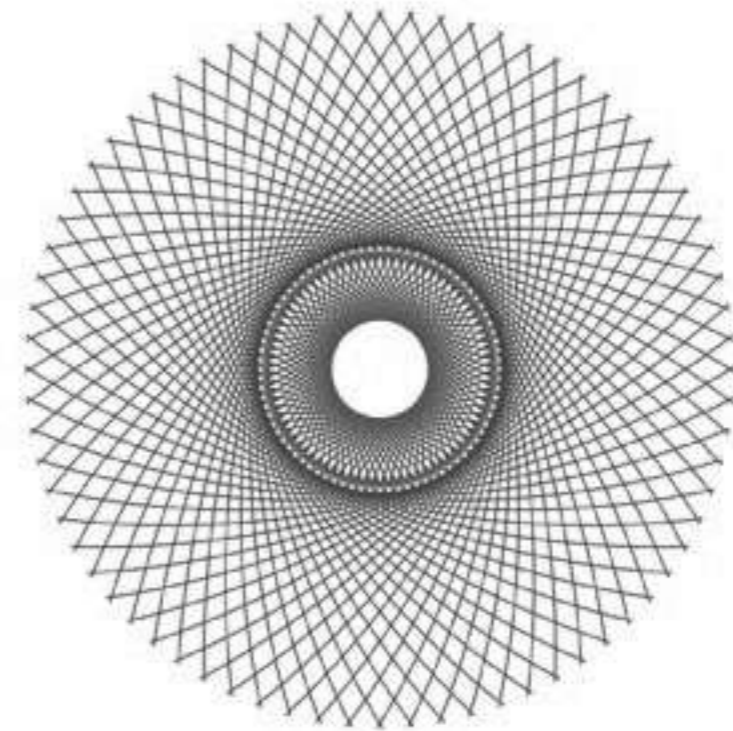

CO4

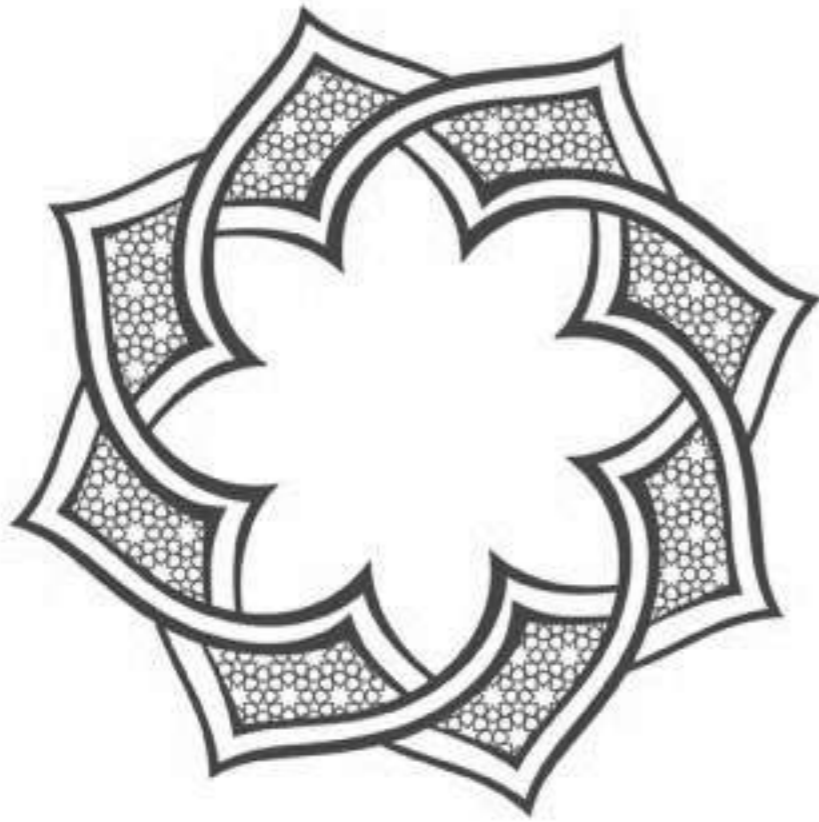

C05

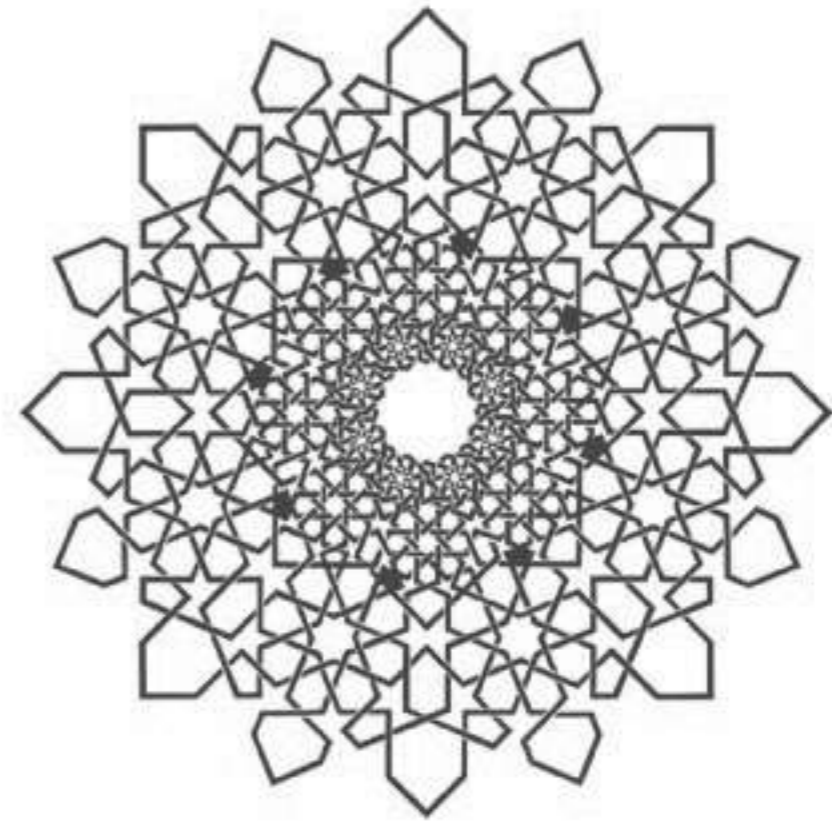

C07



C06



C08